THE YEAR BOOK AND CATALOGVE OF THE T SQVARE CLVB

EXHIBITION VNDER THE AVSPICES AND IN THE GALLERIES OF THE PENNSYLVANIA ACADEMY OF THE FINE ARTS

PHILADELPHIA

1909

THIS IS THE PROPERTY OF
H. J. BURDEN
ARCHITECT. TORONTO

P
Technol.
T

THE T SQUARE CLUB

PHILADELPHIA

YEAR BOOK

AND

CATALOGUE

OF THE

FIFTEENTH ANNUAL ARCHITECTURAL EXHIBITION

HELD UNDER THE PATRONAGE
AND IN THE GALLERIES OF

THE PENNSYLVANIA ACADEMY OF THE FINE ARTS

FOUNDED 1805

BROAD STREET ABOVE ARCH STREET, PHILADELPHIA

APRIL EIGHTEENTH TO MAY SIXTEENTH

1909

WITH THE CO-OPERATION OF

THE PHILADELPHIA CHAPTER
AMERICAN INSTITUTE OF ARCHITECTS

PUBLISHED BY

THE T SQUARE CLUB

LIBRARY
SEP 25 1968
UNIVERSITY OF TORONTO

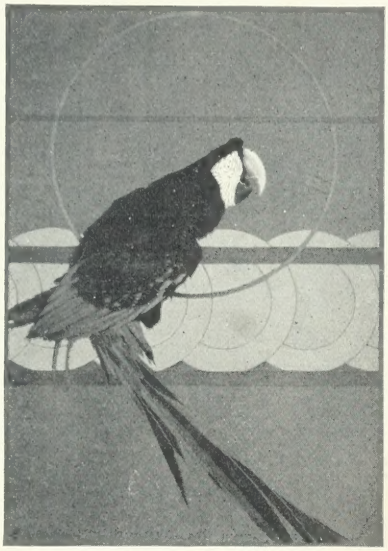

THE RED MACAW
PAUL BRANSON, NEW YORK CITY

COPYRIGHTED 1909
BY
WALTER H. THOMAS

PRESS OF
GEORGE F. LASHER
147 TO 151 NORTH TENTH STREET
PHILADELPHIA

COMMITTEES

Jury of Selection and Award

Milton B. Medary, Jr., Chairman
1414 South Penn Square,
Philadelphia

Charles L. Borie, Jr.
Theophilus P. Chandler
Charles Grafly
William D. Hewitt
J. Monroe Hewlett
Gustav Ketterer
Charles Z. Klauder
Adin B. Lacey
John Molitor
Lewis C. Newhall
George U. Rehfuss

With the Co-operation of

William C. Hays, San Francisco
Benno Janssen, Pittsburgh
Ernest J. Russell, St. Louis
Leo J. Wiesenborn, Washington

Exhibition and Catalogue

Walter H. Thomas, Chairman
1402 North American Building
Philadelphia.

George H. Bickley
John Bissegger
Arthur H. Brockie
Paul P. Cret
Nicola D'Ascenzo
Franklin D. Edmunds
Walter T. Karcher
Virgil L. Johnson

Exhibits will be hung under the direction of Paul P. Cret.

Advertising Representative

John C. Baker

THE ATTENTION OF ARCHITECTS AND OF ALL OTHERS INTERESTED IN THIS CATALOGUE IS EARNESTLY DIRECTED TO THE ADVERTISING PAGES. THESE HAVE ALL BEEN CAREFULLY SELECTED TO RELATE EXCLUSIVELY TO BUILDINGS AND THE BUILDING TRADES AND AS SUCH PRESENT AN UP-TO-DATE REFERENCE BOOK OF DISTINCT VALUE.

FOR FURTHER CONSIDERATION, WE PARTICULARLY RECOMMEND THE PERMANENT EXHIBITION OF

THE MASTER BUILDERS' EXCHANGE

18 SOUTH SEVENTH STREET

PHILADELPHIA

WHERE THE ARCHITECT AND CLIENT MAY SEE A MOST COMPLETE AND INSTRUCTIVE DISPLAY OF ALL BRANCHES OF THE BUILDING INDUSTRY.

CATALOGUES

COPIES OF THIS OR OF PREVIOUS YEARS MAY BE OBTAINED FOR ONE DOLLAR EACH BY ADDRESSING THE SECRETARY OF THE T SQUARE CLUB.

THE T SQUARE CLUB

1204 Chancellor Street, Philadelphia

Organized 1883 Incorporated 1897

OFFICERS, 1908-1909

President

MILTON B. MEDARY, JR.
1414 South Penn Square
Philadelphia, Pa.

Vice-President

GEORGE U. REHFUSS
26 South 15th street
Philadelphia, Pa.

Secretary

C. L. BORIE, JR.
139 South 15th street
Philadelphia, Pa.

Treasurer

JOHN MOLITOR
1402 North American Bldg.
Philadelphia, Pa.

Executive Committee

CHARLES L. BORIE, JR.
VIRGIL L. JOHNSON
GUSTAV KETTERER
ADIN B. LACEY
JOHN MOLITOR
GEORGE U. REHFUSS
MILTON B. MEDARY, JR.

THE T SQUARE CLUB

Membership

HONORARY

Baugh, Daniel, Esq.
Coates, Edward Horner, Esq.
Ely, Theodore N., Esq.
Harrison, Charles Custis, Esq.
Miller, Leslie W., Esq.

LIFE

1884 Dull, John J.
1883 Kennedy, R. G.
1883 Moses, Arnold H.
1888 Smedley, Walter

ACTIVE

1898 Abele, Julian F.
1904 Adams, Alexander M.
1908 Albright, F. P., Jr.

1886 Baily, William L.
1892 Bassett, George G.
1906 Bastow, Abram
1904 Bauer, Charles H.
1905 Behr, Arthur
1909 Beck, Henry B.
1906 Bencker, Ralph B.
1908 Bickley, G. Howard
1898 Bishop, Arthur C.
1889 Bissegger, John J.
1893 Bissell, E. Perot
1903 Biswanger, C. Theodore
1898 Blithe, Wesley Lesher
1897 Bodine, Frank Lee
1906 Bogia, Clarence M.
1908 Bolton, Charles L.
1905 Borie, Charles L., Jr.
1891 Boyd, David Knickerbacker
1891 Boyd, Lawrence Visscher
1894 Brockie, Arthur H.
1893 Burrell, Horace H.

1889 Caldwell, Francis G.
1908 Catharine, Irvin I.
1900 Churchman, C. Wharton
1905 Clark, Lawrence
1908 Clevenger, Ellsworth H.
1894 Cloud, S. Albert
1906 Colesberry, J. J. Bennett
1895 Cook, J. Horace
1893 Cope, John S.
1904 Crane, E. A.
1903 Cret, Paul P.

1904 Dales, E. Lewis
1896 D'Ascenzo, Nicola
1900 Dawson, George W.
1886 Day, Frank Miles
1897 Day, H. Kent
1908 Delk, Edward Burhler
1908 Dickhut, Roger Milton
1906 Dorsey, Lewis M., Jr.
1893 Duhring, Herman L., Jr.
1902 Dunlap, M. Edmunds
1908 Durang, F. Ferdinand

1901 Edmunds, Franklin D.
1895 Edwards, William M.
1908 Ellington, Douglas D.
1900 Erskine, Richard
1908 Evans, Edmund C.
1891 Evans, G. Gerald
1883 Eyre, Wilson

1903 Farley, Francis S.
1900 Farrady, Thomas P.
1897 Fisher, Clarence S.
1901 Fenton, Warden H.
1908 Forsythe, James H.
1909 Folsom, Donald
1897 Frank, J. Horace

1904 Galloway, Walter B.
1901 Gardner, Clarence
1893 Gilbert, Edwin
1908 Gilroy, Edward E.
1904 Grancell, W. Earl
1891 Gray, William F.
1904 Groben, William Edward
1906 Gundlach, Bernard E.

1897 Harris, Clinton Gardner
1896 Harris, James R., Jr.
1900 Hastings, T. Mitchell
1908 Hauptle, Fred. W.
1900 Hays, Henry B.
1885 Hendrickson, Edward E.
1907 Henon, Paul J., Jr.
1908 Herman, Thomas B.
1908 Hettle, Joseph N.
1883 Hickman, Louis C.
1907 Hill, Harry A.
1897 Hill, I. Edgar
1894 Hindermeyer, Gilbert L.
1906 Hokanson, Oscar L.
1908 Holmes, Gerald A.
1905 Howard, A. C.
1904 Howell, Carl Eugene
1908 Hukill, William Spencer

1904 Idell, George S.

1888 Jamieson, James P.
1901 Johnson, Virgil L.

1908 Koyl, George Simpson
1904 Karcher, Walter T.
1908 Kleist, Wm. Richard Morton
1903 Keen, Chas. Barton
1899 Keisker, Frank H.
1893 Kellogg, Thomas M.
1891 Kelsey, Albert
1906 Kennedy, Henry Hoffman
1896 Ketterer, Gustav
1886 King, Guy
1871 Klauder, Chas. Z.
1905 Kleinfelder, Herman E.
1907 Koester, J. Van Rensalaer
1908 Klinges, J. Peter

1888 Lacey, Adin B.
1891 Laird, Warren P.
1890 Lee, Charles R.

1908 MacIntire, Andrew E.
1908 McGrew, Carl A.
1900 McMurtie, Harry G.
1899 Magaziner, Louis
1906 Martin, Frank E.
1891 Medary, Milton Bennett, Jr.
1906 Meigs, Arthur Ingersoll
1890 Miles, Joseph S.
1908 Mellor, Walter
1908 Moniot, Achille E.
1908 Mowere, John H.
1893 Molitor, John
1908 Monaghan, Paul
1890 Morris, George Spencer

1907 Nardo, Antonio di
1894 Nolan, Thomas

1895 Oelschlager, Chas. E.

1908 Page, Chas. C.
1891 Page, George Bispham
1900 Paist, Phineas E.
1901 Parker, H. Hanley
1893 Parry, J. Charles
1906 Parry, Oliver Randolph
1905 Pearce, Hollingsworth
1906 Perot, Robeson Lea
1897 Perrot, Emile G.

1900 Petry, Victor J.
1901 Poggi, Edmund H.
1908 Porrea, Nicola L.
1868 Potter, Wm. Woodburn
1883 Price, Wm. L.

1899 Rabenold, Chas. Folk
1860 Rankin, John Hall
1894 Rehfuss, George U.
1895 Reinhold, Henry L., Jr.
1903 Remington, Clement
1901 Richards, H. De Courcey
1893 Roberts, Spencer
1868 Rogers, Laussat Richter
1907 Ross, S. Robert
1908 Rush, Louis H.
1899 Rinehart, T. Warden

1899 Sauer, Andrew J.
1905 Savery, Albert H.
1905 Savery, Addison H.
1909 Scherr, Louis Valentine
1908 Schaef, Charles F.
1901 Schenck, Albert F.
1891 Schermerhorn, Clarence E.
1894 Schwacke, John Strubing
1904 Schwebel, Edward J.
1896 Seeburger, Frank
1893 Seeler, Edgar V.
1906 Sellers, Horace Wells
1904 Sharpley, William W.
1906 Simon, Grant M.
1868 Sinkler, John P. B.
1908 Smith, Livingston
1903 Spoerl, Christian G.
1908 Stanton, William C.
1906 Steiner, Frank Melvin
1896 Stewardson, Emlen L.
1897 Stuckert, F. Russell
1895 Swindells, Edward James
1906 Street, J. F.

1908 Taylor, J. Howard
1900 Temple, Thomas B.
1903 Thomas, J. D.
1899 Thomas, Walter H.
1907 Thompson, John D., Jr.
1908 Tilden, Marmaduke, Jr.
1905 Tourison, Bart.
1894 Trout, Wetherill P.
1903 Trumbauer, Horace
1883 Truscott, Arthur

1897 Wager-Smith, E.
1908 Waldner, Frank
1906 Walton, Wm. McKee
1903 Ward, Alfred Lewis
1901 Ward, Henry B.
1900 Wetherill, Herbert J.
1906 Whiteside, G. Morris
1893 Wightman, Edgar A.
1891 Windrim, John T.
1906 Winkelman, Richard
1903 Wood, Henry D.

1904 Yardley, E. H.
1904 Yocom, Stanley

1902 Zantzinger, Clarence C.
1908 Ziegler, Charles A.

NON-RESIDENT

1899 Anderson, Walter B.
1888 Ash, Percy

1897 Baum, George Croll
1898 Betelle, J. Oscar
1893 Bishop, Thomas
1898 Blair, Walter D.
1895 Boyle, John J.
1901 Brazer, Clarence Wilson

1907 Cunningham, Bertram
1891 Calvert, Louis Lay
1906 Campbell, J. Shiras
1905 Clements, S. A.
1904 Cope, C. Edgar
1901 Crawford, E. Stetson
1896 Cresson, William Penn

1900 De Garmo, Walter C.

1906 Ellett, Thomas Harlan

1900 Farnam, Daniel H.
1904 Fenhagen, George C.
1894 Feustmann, Maurice M.

1896 Geils, August E.
1904 Guibert, Paul A.

1893 Hauer, Harvey T.
1896 Hawley, E. H.
1893 Hays, William Charles
1904 Heaton, Ross B.
1904 Heaton, Roy K.
1901 Hill, Midgley W.
1899 Hoover, Ira W.

1901 Judell, Walter W.

1894 Kenndey, James N.
1889 Kent, Edward C.
1902 Kirk, Chester H.

1895 Ladd, Westray
1907 Lloyd, Charles Howard
1905 Long, Birch Burdette

1904 Maurer, Harry

1903 McGoodwin, Henry K.
1900 McGowan, John C.
1891 Millard, Julian

1905 Phillips, J. H.
1895 Pilcher, Louis F.

1901 Raiguel, William O.
1907 Rathmann, Walter Lincoln
1905 Ring, Jonathan

1901 Scheffer, Morris
1903 Schuchardt, Wm. H.
1898 Siegel, P. Raymond
1907 Smith, Francis Palmer
1905 Smith, Harvey Newcomb

1908 Urban, C. Emlen

1895 Watmough, Richard L.
1904 Weaver, Rudolph
1906 Wells, Prof. Newton A.
1896 Willauer, Arthur E.
1901 Willing, James Edgar
1896 Wise, Herbert C.

1902 Yeamans, George W., Jr.

DECEASED MEMBERS

Amos J. Boyden
Arthur Spayd Brooke
Arthur Cochran
Walter Cope
Samuel R. Davis
Richard Littel Field
James B. Karcher
Harrison G. Kimball
John Moss
Adolf C. Munoz
David L. McClay
C. O. Provost
John C. Sims
Adrian Smith
Howard Spruance
John Stewardson
Wm. S. Vaux
T. Roney Williamson
Henry Gillette Woodman

THE T SQUARE CLUB ATELIER

Organized 1903

OFFICERS

Patron, Clarence Clark Zantzinger
Architecte diplomé par le Gouvernement Francais.
Massier, Abram Bastow
Sous Massier, Joseph Hettel
Bibliothécaire, Frederic W. Hauptle

MEMBERS

Bastow, Abram
Cope, John
Dales, E. Lewis
Dorsey, Lewis M.
Hettel, Joseph
Hauptle, Frederic W.
Herman, Thomas
Morgan, F. D.
Megrail, A. K.
di Nardo, Antonio
Lippincott, H. C.
Porreca, Nicola L.
Rich, H.
Ranby, R. C.
Sweeney, J.
Schultze, Henry
Schaef, C. F.

HONORARY MEMBERS

Smith, Livingston
McGoodwin, Robert R.

For further information address
G. Howard Bickley,
1408 Land Title Building, Phila.

PHILADELPHIA CHAPTER

OF THE

AMERICAN INSTITUTE OF ARCHITECTS

President, DAVID KNICKERBACKER BOYD

1st Vice-President, W. D. HEWITT

2nd Vice-President, M. B. MEDARY

Secretary, ARNOLD H. MOSES *Treasurer*, C. L. BORIE, JR.

INSTITUTE MEMBERS

OF

PHILADELPHIA CHAPTER

BAILY, WM. L.	Associate	GARDNER, CLARENCE	Associate
BALDERSON, CHARLES	"	HASTINGS, T. M.	"
BISSELL, E. P.	"	HEWITT, W. D.	"
BOGGS, E. T.	"	HILLMAN, C. L.	"
BOYD, D. K.	Fellow	HENDRICKSON, E. E.	"
BOYD, L. V.	Associate	HARRIS J. McA.	"
BROCKIE, A. H.	"	JAMIESON J. P.	Fellow
BORIE, C. L., JR.	"	JOHNSON, LINDLEY	Associate
BUNTING, MORGAN	"	KELLOGG, T. M.	"
CASTOR, H. W.	"	KELSEY, ALBERT	Fellow
CHANDLER, T. P.	Fellow	KLAUDER, C. Z.	Associate
CHURCHMAN, C. W.	Associate	LADD, WESTRAY	"
CRANE, E. A.	"	LACEY, ADIN B.	"
CRET, P. P.	"	LAIRD, W. P.	Hon. Mem.
DAY, F. M.	Fellow	LOVATT, G. I.	Associate
DAY, H. K.	Associate	MASON, GEO. C.	Fellow
EYRE, WILSON	Fellow	MOSES, ARNOLD H.	Associate

Moses, M. B.	Associate
Mellors, John	"
Nolan, Thomas	Fellow
Page, Louis B.	Associate
Pearson, G. T.	"
Pyle, R. L.	"
Perrot, Emilie G.	"
Pritchett, William C.	Fellow
Pursell, Isaac	Associate
Powell, W. Bleddyn	Fellow
Plack, Wm. L.	"
Rankin, J. H.	Associate
Reinhold, Henry L.	"
Schermerhorn, C. E.	"
Seeler, E. V.	Fellow
Shirk, J. O. M.	Associate
Sinkler, J. P. B.	"
Smedley, Walter	"
Stearns, Geo. R.	"
Stewardson, Emlyn	"
Sellers, H. W.	"
Thomas, John D.	"
Thomas, W. H.	"
Watson, Frank R.	"
Windrim, James E.	Fellow
Windrim, John T.	Associate
Zantzinger, C. C.	"

CHAPTER MEMBERS
NOT MEMBERS OF THE INSTITUTE

Adams, Alex. M.
Bassett, George G.
Betts, Morris
Blithe, Wesley L.
Coneys, John L., Jr.
Cavin, William B., Jr.
Duhring, Herman L.
Dull, John J.
Erskine, Richard
Fisher, C. S.
Groben, William E., Jr.
Harris, Clinton G.
Harris, J. Russell
Mellor, Walter
Morris, George S.
Oelschlager, Charles A.
Potter, Wm. Woodburn
Paist, P. E.
Price, Walter
Price, William L.
Remington, Clement
Savery, Albert H.
Savery, Addison H.
Scheetz, William C.
Shrigley, Arthur
Stevens, B. R.
Trumbower, Werner
Truscott, Arthur
Wise, Herbert
Wood, Wm. Albert, Jr.
Ziegler, C. L.

MANAGEMENT OF THE PENNSYLVANIA ACADEMY OF THE FINE ARTS

President
JOHN FREDERICK LEWIS

Honorary Vice-Presidents
JOHN H. CONVERSE

E. BURGESS WARREN

Vice-President
CLEMENT B. NEWBOLD

Directors
THEOPHILUS P. CHANDLER
HERBERT M. HOWE, M.D.
GEORGE H. MCFADDEN
CLEMENT B. NEWBOLD
EDWARD T. STOTESBURY
THEODORE N. ELY

ALFRED C. HARRISON
CLARENCE C. ZANTZINGER
GEORGE D. WIDENER
T. DEWITT CUYLER
ARTHUR H. LEA
CHARLEMAGNE TOWER

FRANK H. CAMEN

Treasurer
GEORGE H. MCFADDEN

Secretary and Manager
JOHN E. D. TRASK

Assistant to Secretary and Treasurer
HARRY P. RHOADS

Curator of Schools
CHARLES F. RAMSEY

Solicitor
JOHN G. JOHNSON

Committee on Exhibitions
CLEMENT B. NEWBOLD, Chairman

E. BURGESS WARREN
GEORGE H. MCFADDEN

EDWARD T. STOTESBURY
THEODORE N. ELY

ALFRED C. HARRISON

THE WALTER COPE MEMORIAL PRIZE

Endowed in the memory of the late Walter Cope, and awarded annually by the T Square Club to the winner of a competition in Municipal Improvement or Landscape Architecture. It is of a value of about seventy-five dollars, the sum being expended in Architectural Books chosen in consultation with the Executive Committee of the T Square Club.

SUBJECT OF THE SIXTH COMPETITION.

TWO TYPES OF ELECTRIC LIGHT STANDARDS FOR STREET LIGHTING

THIS PRIZE HAS BEEN WON BY:

1903 WEBB, HENRY B.
1905 SAYRE, ANDREW J.
1906 COPE, C. EDGAR
1907 SMITH, FRANCIS PALMER
1908 SIMON, GRANT M.

THE JOHN STEWARDSON MEMORIAL SCHOLARSHIP IN ARCHITECTURE

FOUNDED 1897

(PRIOR TO 1897, THE TRAVELLING SCHOLARSHIP OF THE UNIVERSITY OF PENNA.)

Endowed in the memory of the late John Stewardson and awarded every year or alternate year by a Managing Committee, consisting of one member of the Board of Trustees, of the University of Pennsylvania, one member of the Corps of Instruction of the School of Architecture of the said University, and three practicing Architects of the City of Philadelphia, two representing respectively the Philadelphia Chapter of the American Institute of Architects, and the T Square Club of Philadelphia, and the third being elected by the four other Members of the Managing Committee. It is of a value of one thousand dollars, the sum being expended in pursuing Architectural study either in the United States on in other countries. Preliminary examinations are required except for graduates of any recognized School of Architecture. Open to any person or persons under 30 years of age, who shall have studied or practiced Architecture in the State of Pennsylvania for the period of at least one year immediately preceding.

SUBJECT OF THE SIXTEENTH COMPETITION.

A NAVAL PANTHEON

THIS PRIZE HAS BEEN WON BY:

1893 JAMIESON, JAMES P.
1894 PAGE, GEORGE BISPHAM
1895 ASH, PERCY
1896 KELSEY, ALBERT
1897 DUHRING, HERMAN LOUIS
1898 HAYES, WILLIAM CHARLES
1899 BROCKIE, ARTHUR HOWELL
1900 GITHENS, ALFRED MORTON
1901 HOOVER, IRA WILSON
1902 MOLITOR, JOHN
1903 JUDELL, WALTER W.
1904 SPOERL, CHRISTIAN GEORGE
1905 HOWELL, CARL EUGENE
1906 SHARPLEY, WILLIAM W.
1907 NO AWARD.
1908 SCHWAB, HARVEY ARTHUR

INDEX OF EXHIBITS

FIFTEENTH ANNUAL EXHIBITION

ADAMS, LOUIS S.,
32 Linden Street, Brookline, Mass.

1 Sketch in the Garden, Villa d'Este, Italy.
2 Sketch in the Alhambra, Granada, Spain.

ALLEN & COLLENS,
6 Beacon Street, Boston, Mass.; 1170 Broadway, New York City.

3—4 Schemes "A" and "B," Soldiers' Monument, Canandaigua, N. Y.
5 Church of the Redeemer.

ALLEN & COLLENS AND LOUIS E. JALLADE, Associate Architects.
6 Beacon Street, Boston, Mass.; 1170 Broadway, New York City.

6—8 Skinner Memorial Chapel, Holyoke, Mass., Elevations and Perspective.

ARMSTRONG, WM. T. L.,
122 and 124 East 25th Street, New York City.

9 Evening in the Albanian Hills, Italy.

ARMSTRONG & DE GELLEKE,
122 and 124 East 25th Street, New York City.

Leo Lentelli, Sculptor, 147 West 23rd Street, New York City.
Duncan Smith, Painter, New York City.
10 Monument to Great American Sculptor.

ATTERBURY, GROSVENOR—JOHN ALMY TOMPKINS, Associated Architects.
20 West 43rd Street, New York City.

11 Preliminary Study of House for H. M. Verrill, Esq., Sebago Lake, Maine.

ATTERBURY, GROSVENOR—WALTER LESLIE WALKER, Associated Architects.

12 Photograph of House for E. A. Bradley, Esq., Montclair, N. J.

ATTERBURY, GROSVENOR,
20 West 43rd Street, New York City.

13 Photograph of Entrance Door, Rye Presbyterian Church.
14 Preliminary Study for All Angels Church, Shinnecock Hill, L. I.
15 Photographs of Swimming Pool, Phipps Natatorium, Pittsburgh, Pa.
16 Sample Transom for Leather Covered Doors, Swimming Bath.
17 Studies for Entrance and Swimming Baths, Phipps Natatorium, Pittsburgh, Pa.
18—19 Detail Studies for Bay and Leather Covered Doors, Phipps Natatorium, Pittsburgh, Pa.
20 House for Charles A. Peabody, Esq., Cold Spring Harbor, Long Island.

BACON, FRANCIS H.,
2 A. Park Street, Boston, Mass.

21 Furniture Sketches.

BAILY & BASSETT,
421 Chestnut Street, Philadelphia, Pa.

22 Residence of Mr. James McCrea, Ardmore, Pa.
23 Residence of Mr. J. L. Baily, Ardmore, Pa.
24 "Stoke Hall," Villa Nova, Pa.
25 Residence for Mr. Henry M. Watts, Ogontz, Pa.
26 Residence of Mr. J. L. Baily, Ardmore, Pa.

BAILEY, VERNON HOWE,
31 West 33rd Street, New York City.

27 The New Tower, Madison Square.
28 Great Court of the Louvre, Paris.

29 Lime House Basin, London.
30 The Great Gate, Hotel Lambert, Paris.
31 Metropolitan Tower under Construction.
32 Skyscrapers from the North River, New York.

BAKEWELL & BROWN,
417 Montgomery Street, San Francisco, Cal.

33 Town Hall, Berkeley, California.

BALDWIN, T. F. CO.,
106 West 33 Street, New York City.

34 Hand Tooled and Painted Leather Wall Panel, M. J. Perry Residence, Providence, R. I. C. Luce, Designer.
35 Venetian Hand Tooled Leather. Reproduction of example in South Kensington Museum, London.
36 Venetian Hand Tooled Leather. Panel Border. E. E. Lord, Designer.

BARBER, DONN,
24 East 23rd Street, New York City.

37 Bungalow for Dr. W. H. Bishop, Darien, Conn.
38 Plan of Bungalow for Dr. W. H. Bishop, Darien, Conn.
39 Sketch Stable and Garage for W. B. Dinsmore, Esq.

BARBER, JOHN,
220 Chancellor Street, Philadelphia, Pa.

40 Model of a Memorial to be erected at Washington, D. C.

BARTLETT, FREDERIC CLAY,
2901 Prairie Avenue, Chicago, Ill.

41 Collection of Roundels from Various Windows, "University Club," Chicago.
42 Collection of Details from Dining Hall Windows, "University Club," Chicago.

BASTOW, ABRAM,
T Square Club Atelier, Philadelphia, Pa.

43 A Clock Tower, in the Style of Early French Renaissance. Archæology, Beaux Arts Society.

44 A Monument to Benjamin Franklin. Archæology. Beaux Arts Society.

45 A Senate Chamber. Class "A" Project, Beaux Arts Society.

BEAUX ARTS COMPETITION FOR THE PARIS PRIZE, 1908.

C. Van Alden, Prize Winner.

46—49 A Theatre.
Carl C. Adams, Second Prize Winner.

50—52 A Theatre.

BISSELL & SINKLER,
805 Bailey Building, Philadelphia, Pa.

53 Photographs of Children's Cottage, Pennsylvania Epileptic Hospital and Colony Farm, Oakbourne, Pa.

54 Water Color Rendering, Stable, 805 Lombard Street, Philadelphia, Pa.

55 Photographs of Stable, 825 Lombard Street, Philadelphia, Pa.

56—57 House at Jenkintown, Pa., Photographs.

58 House at Wyncote, Pa., Photographs.

59 Interior Views, House 1604 Locust Street, Philadelphia, Pa., Photographs.

60 Interior Views, House 1604 Locust Street, Philadelphia, Pa.

BITTER, KARL,
44 West 77th Street, New York City.

61—62 Decorations for First National Bank, Cleveland, Ohio.

BLASHFIELD, EDWIN HOWLAND,
48 W. 59th Street, New York City.

63 Study for the Figure of "Wisconsin" in Decoration for the State Capitol of Wisconsin.

64 Study for Figure of "Mississippi River" in Decoration for the State Capitol of Wisconsin.

BLISS & FAVILLE,
Balboa Building, San Francisco, Cal.

65 Hotel St. Francis. Photograph of Exterior.
66—72 Hotel St. Francis. Photographs of Interior.
73—74 Union Trust Building. Competition.

BOLTON, CHARLES L.,
1007 Witherspoon Building, Philadelphia, Pa.

75 Competitive Design for Pennsylvania Soldiers' Monument at Gettysburg, Pa.

BOSSOM, ALFRED C.,
55 W. 33rd Street, New York City.

76 Restoration of Fort Ticonderoga, N. Y.

BOTTOMLY, W. L.,
American Academy in Rome.

77—78 House of the Vetii, Pompeii, Perspective from the Atrim and Plan.

BOURNE, FRANK A.,
70 Kilby Street, Boston, Mass.

79 St. John's Church, Franklin, Mass. Perspective.
80 St. Mark's Church, Waterville, Me. Perspective.

BOWER, ALEXANDER,
1004 Walnut Street, Philadelphia, Pa.

81—82 Stencil Decorations, "Peacock."
83—85 Symbols of St. Matthew, St. Mark, St. Luke and St. John; Chancel Decoration, St. Paul's P. E. Church, Camden, N. J.
86 Sketch for Chancel Decoration, St. Paul's P. E. Church, Camden, N. J.

BOYD, LAWRENCE VISSCHER,
Harrison Building, 15th and Market Streets, Philadelphia, Pa.

87 Country House at Wynnewood, Pa.
88 Country House near Philadelphia, Pa.
89 Delineator Competition—for Small Country House. Model of House and Grounds.

BRAGDON, CLAUDE,
Cutler Building, Rochester, N. Y.

90 Photographs of First Universalist Church, Rochester, N. Y.

BRANSOM, PAUL,
110 E. 23rd Street, New York City

91 The Red Macaw.
92 The Lone Fisherman.

BRAZER, CLARENCE W.,
1133 Broadway, New York City.

93—97 Design Recommended for Second Prize in Competition for Capitol of Porto Rico. Elevations, Plans and Sections.

BRIGHAM, COVENEY & BISBEE,
184 Boylston Street, Boston, Mass.

98—99 Full Size Details Baptismal Font for Memorial Church, Fairhaven, Mass.
100—101 Full Size Details Bronze Doors in Memorial Church, Fairhaven, Mass.
102 Design for an American Cathedral. Perspective.
103—104 A Suburban Church. Plan and Perspective.
105—106 A. C. Burrage's Winter Residence, Redlands, Cal.

BROCKIE & HASTINGS,
328 Chestnut Street, Philadelphia, Pa.

107—109 Competition for the Capitol of Porto Rico. Elevation, Plan and Section.

BRYANT, EVERETT L.,
Hendricks, Pa.

110 Overmantle.
111 Study for Decorative Panel.
112 "The Fountain" Decoration Study.
113 Decorative Frieze for Library.

BUNTING & SHRIGLEY,
603 Chestnut Street, Philadelphia, Pa.

114 Wharton Hall. Dormitory for Swarthmore College, Pa.

BURD, CLARA M.,
42 West 12th Street, New York City.

115 Color Illustration for Tennyson's "In Memoriam."

CARNEGIE TECHNICAL SCHOOL,
Pittsburgh, Pa.

116 Student Work.

CARRERE & HASTINGS,
225 Fifth Avenue, New York City.

117 Municipal Building of the City of New York.

CLARK, LAWRENCE,
252 High Street, Germantown, Philadelphia, Pa.

118 The Pozzi Chapel, Florence.
119 The Arch of Titus, Rome.

CLARK, ELLIOTT C.,
939 Eighth Avenue, New York City.

120—125 Decorative Sketches.

COMES, JOHN T.,
1005 Fifth Avenue, Pittsburgh, Pa.

126 St. Mary's R. C. Church, McKeesport, Pa.
127 A Street Shrine in Sienna.
128 European Sketches.
129 The Bargello, Como.
130 Accepted Design for St. Gertrude's R. C. Church, Vandergrift, Pa.
131 Study for St. Paul's R. C. Church, Butler, Pa.

COPE & STEWARDSON,
320 Walnut Street, Philadelphia, Pa.

132—134 House near Radnor, Pa., for J. F. McFadden, Esq.

CORNELL UNIVERSITY, COLLEGE OF ARCHITECTURE,
Ithaca, N. Y.

135—140 Student Work.

COX, KENYON,
134 East 67th Street, New York City.

141—142 Cartoons for Dining Room Window in Leaded Glass, in a Private Residence. "The Abundance of the Land" and "The Abundance of the Sea."

CRAM, GOODHUE & FERGUSON,
15 Beacon Street, Boston, Mass., and 170 Fifth Avenue, New York City.

143—144 St. Thomas College, Washington, D. C., Perspectives.
145 St. Thomas College, Proposed House of Studies for the Paulist Fathers, Washington, D. C.
146 Calvary Church, Pittsburgh, Pa.
147 First Presbyterian Church, Far Rockaway, L. I., Memorial to the late Russell Sage.
148 Residence of B. G. Goodhue, Esq., 106 East 74th Street, New York City.

140—151 Proposed Community House for the Paulist Fathers. Perspectives and Plans.
152—153 '77 Hall, Princeton University. South Elevations and Sections.

CRITTALL MANUFACTURING CO.,
Finsbury Square, London, England

154 Example of Bronze Casement and Hardware, exhibited by Samuel Bettle, Jr., Philadelphia, Pa.

D'ASCENZO STUDIOS, THE,
1608 Ludlow Street, Philadelphia, Pa.

155 The Resurrection. Sketch for Memorial Window, St. Paul's Church, Camden, N. J.
156 Truth. Sketch for Memorial Window, St. George's Church, Seabright, N. J.
157—161 Studies for Truth. Memorial Window, St. George's Church, Seabright, N. J.
162 Sketch for Chancel Window, St. John's Church, Williamsport, Pa., Duhring, Okie & Ziegler, Architects.
163 Study for Clere Story Windows.
164—165 Cartoons for Leaded Glass Panel for Yacht.
166 Study of Head.
167 Easter. Pencil Drawing for Leaded Glass Window.
168 Mural Decoration for Courthouse.

DALES, E. LEWIS,
1819 N. Park Avenue, Philadelphia, Pa.

169 Francis I. Clock Tower. Problem in Archæology.

DAY, FRANK MILES & BROTHER,
925 Chestnut Street, Philadelphia, Pa.

170—180 Freshman Dormitories, Princeton, N. J. Block Plan and Elevations of Dormitories and Memorial Tower.
181 Residence for Mrs. Charlton Yarnall, Philadelphia.

DOUGHERTY, IDA M.,
305 Fenway Studios, Boston, Mass.

182 The Christian Legacy. Lower Panel, The Women at the Tomb.
183 The Christian Legacy. Upper Panel, Christ's Charge to Peter.
184 The Mercy Window. Lower Panel, The Good Samaritan.
185 The Mercy Window. Upper Panel, The Sermon on the Mount.
186 The Institution of the Sacrament. Upper Panel, The Blessed Eucharist; Lower Panel, Melchisedech.
187 The Children's Window. Upper Panel, The Presentation; Lower Panel, Christ Blessing Little Children.
188 Divine Forgiveness. Upper Panel, Mary Magdalene; Lower Panel, The Prodigal Son.
189 The Heavenly Marriage. Upper Panel, The Marriage Feast; Lower Panel, Parable of the Virgins.
190 Cartoon for the Prodigal Son.

DUHRING, OKIE & ZIEGLER,
705 Bailey Building, Philadelphia, Pa.

191 Residence for George R. Yarrow, New Centreville, Pa.
192 Residence and Stable of John D. McIlhenny, Esq., Germantown, Pa.
193—194 Residence of Mr. William B. Hart, Radnor, Pa., Photographs and Plans.

EGLI, ALFRED,
Masonic Hall, Orange, N. J.

195 Sketch for Grill Room, Hotel Seneca, Rochester, N. Y.

ELLETT, THOMAS HARLAN,
American Academy, Rome.

196 Pantheon, Rome. Perspective.

ELLINGTON, DOUGLES D.,
Drexel Institute, Philadelphia, Pa.

197 "A Belfry." Archæology.

EMERSON, WILLIAM,
281 Fifth Avenue, New York City.

198 Model of "Lake House" for Mr. and Mrs. George B. Moffat, Bolton, N. Y.
199 Plans and Photographs of "Lake House" for Mr. and Mrs. George B. Moffat, Bolton, N. Y.

ENFIELD POTTERY & TILE WORKS,
Enfield, Pa.

200 Gate Post Plaques.
201 Drawing from Patio, International Bureau American Republics, in S. A. designs.
202 Tile for Patio, International Bureau American Republics.
203—206 Tile Designs.
207 Tile.
208—209 Antique Masques.
210 Decorative Plaque.

ERSKINE, RICHARD,
515 Stephen Girard Building, Philadelphia, Pa.

211 Interior, Congregational Church, Glenolden, Pa.
212 First National Bank, Collingswood, N. J.

EVANS & BRIGHT,
1701 Chestnut Street, Philadelphia, Pa.

213—215 Western University of Pennsylvania. Competition.
216—218 Springfield, Mass., Municipal Building. Competition.

EYRE, WILSON,
929 Chestnut Street, Philadelphia, Pa.

219 House for H. W. Rogers at Spring Lake, N. J.
220 Proposed House, Ridgefield, Conn.
221 House and Stable for William Jay Turner, Esq., Germantown, Pa.
222 Proposed House at Chestnut Hill, Philadelphia, Pa.

223—224 House for George W. King, Esq., Marion, Ohio.

EYRE, WILSON, & JOHN GILBERT McILVAINE,
620 Chestnut Street, Philadelphia, Pa.

225—226 Country House near Morristown, N. J.

FENTON, WARDEN H.,
20 South 15th Street, Philadelphia, Pa.

227 North Porch, Cathedral of Chartres, France. Measured and Drawn.

FIELD & MEDARY,
1414 South Penn Square, Philadelphia, Pa.

228 Pulpit and Chancel Rail, Washington Memorial Chapel, Valley Forge, Pa.
229 Rectory and Parish House, St. John's, Lower Merion, Pa.
230 An Altar Table.
231 House of Philip S. Collins at Wyncote, Pa.

FINN, JAMES WALL,
134 East 122nd Street, New York City.

232 Preliminary Sketch for Ways and Means Committee Room, House of Representatives, Washington, D. C.

FISKE & COMPANY, INC.,
161 Devonshire Street, Boston, Mass., and Flatiron Building, New York City.

233 Drawings of Country House at Oyster Bay, by Carrere & Hastings, Architects, Showing the Location and General Arrangement of Pattern Work, which is lettered A, B, C, D, etc.
233a Colored Sketches of Pattern Work by Fiske & Company, Inc., made for Architects' approval.

233b (Upper Panel in Same Frame.) Working Drawing by Fiske & Company, Inc., for Brickmaker and Bricklayer.
234 Executed Work for Gables B. Brick Laid in Dutch Bond.
235 Executed Work for Panel D. Brick Mosaic in Frieze.

FLAGG, ERNEST,

35 Wall Street, New York City

236 Chapel, Pomfret School.

FOOTE, MARY,

3 Washington Square, New York City.

237 Balbianello.
238 Fountain in Villa D'Este Gardens.

FREEDLANDER, J. H.,

244 Fifth Avenue, New York City

239 Photographs of the Importers and Traders National Bank, New York City.

GILBERT, CASS,

11 East 24th Street, New York City.

Passenger Stations for the N. Y., N. H., and H. R. R. Co.
240 Station at Port Morris.
241 Station at Westchester.
242 Station at West Farms.
243 Station at Westchester Avenue.
244 Perspective. New Central Library Building, St. Louis, Mo.
245 Perspective. Ives Memorial Library, New Haven, Conn.
246 Perspective. Study for New Railroad Station, New Haven—N. Y., N. H., and Hartford R. R. Co.
247—250 Post Office Competition, New York City.

GILCHRIST, E. B.,

929 Chestnut Street, Philadelphia, Pa.

251 Country House at St. Martin's.
252 Country House at Chestnut Hill.

GOODHUE, HARRY E.,

23 Church Street, Cambridge, Mass.

253 Design for South Transept Window, Plymouth Church, Minneapolis, Minn.

254 Design for Chancel Window, St. George's Church, Seabright, N. J.

255 Memorial in Temple Adath Israel, Louisville, Ky.

256 Design for Lady Chapel, Calvary Church, Pittsburgh, Pa.

GRAHAM, J. H.,

Cornell University, Ithaca, N. Y.

257—258 A Library. Plan and Elevation.

GREEN & WICKS,

110 Franklin Street, Buffalo, N. Y.

259 J. J. Albright House, Exterior and Interior Views.

GREENE & GREENE,

215 Boston Building, Pasadena, Cal.

CHARLES SUMNER GREENE, Designer.

260 Residence of L. A. R. at Pasadena, Cal. Interior and Exterior Views.

261 Residence at Pasadena, Cal. Interior and Exterior Views.

GREENLEAF, JAMES L.,

1 Broadway, New York City.

262—263 Gardens of Wendover, Estate of Walter P. Bliss, Esq., Bernardsville, N. J.

GROBEN, WM. E.,

6700 N. 6th Street, Oak Lane, and Bridge Department, Room 795, City Hall, Philadelphia, Pa.

264 Villa D'Este.

265 Fountain of the Dragons, Villa D'Este.

266 Bronze Lamps for Walnut Lane Bridge over Wissahickon Creek.

GRUEBY FAIENCE CO.,
Boston, Mass.

A. B. Le Boutillier, Designer, 8 Beacon Street, Boston, Mass.

267 Section of Tiled Floor for Church.
268 Section of Tiled Floor for Tea Room, N. W. R. R. Terminal.

GRUEBY FAIENCE CO.,
Boston, Mass.

Wentworth Perkins, Architect, Chicago, Ill.

269 Section of Pavement for a Sun Room in Chicago.

HARLEY, CHARLES R.,
Care Dr. C. P. Shoemaker, 4810 Warrington Avenue, Phila., Pa.

270 Tablet in Boston Public Library.
271 Sketches for a Theatre.

HEACOCK & HOKANSON,
1218 Chestnut Street, Philadelphia, Pa.

272—273 Competitive Drawings, Western University of Pennsylvania. Group Plan and Group Elevation.
274 House at Woodmere, L. I.
275 Competitive Design for School House at Collingswood, N. J.
276 Residence at Llanerch, Pa.

HEINS & LAFARGE,
30 East 21st Street, New York City.

277 Cathedral of St. John the Divine. Exterior of Choir.
278 Cathedral of St. John the Divine. Detail of South Staircase Turret.
279 New York Zoölogical Park. J. L. Greenleaf, Lanscape Architect. North End of Baird Court.
280—283 New York Zoölogical Park. Elephant House. Exterior and Interior Views.
284—285 Residence in New York City. Interior Views. Hall.
286 Metropolitan Club, Washington, D. C.
287 Country House in Connecticut.
288 Cathedral, Seattle, Wash. Exterior.

HENON, PAUL J., Jr.,
1124 Walnut Street, Philadelphia, Pa.

289 A Gothic Tower. Water Color Sketch.

HERTER LOOMS, THE,
142 East 33rd Street, New York City.

ALBERT HERTER, Designer.

290 Aubusson Rug. Romanesque Design.
291 Cartoon for Tapestry. "Youth and Love."
292 Cartoon for Tapestry. "Life and Work."
293 Tapestry Curtains and Valence. Romanesque Design.

HETTEL, JOSEPH N.,
2914 High Street, Camden, N. J.

294 A Classic Garden and Villa, Plan and Elevation. Beaux Arts. Class B, Plan Problem.
295 A Market Clock Tower, Beaux Arts Problem in Archæology.

HEWITT, EDWARD SHEPARD,
281 Fifth Avenue, New York City.

CHARLES L. DAY, Landscape Architect.
103 Park Avenue, New York City.

296—297 Country House and Stable for A. A. Fowler, Esq., Peapack, N. J.

HEWITT, E. H.,
716 Fourth Avenue, S. Minneapolis, Minn.

298—299 St. Mark's Church and Parish House, Minneapolis, Minn. Perspectives.

HEWLETT, C. RUSSELL,
345 Fifth Avenue, New York City.

300 Taj Mahal. Mural Proof for Library Decoration.

HEWLETT, J. MONROE,

345 Fifth Avenue, New York City.

301 The Tiber. Library Decoration. Mural Proof.

HOWELL & STOKES,

100 William Street, New York City.

302 Municipal Building. Competition. Facade. Deville & Bein, Associated Architects.

303 House for Mark Twain at Redding.

HUNT, MYRON & GREY, ELMER,

1017 Union Trust Building, Los Angeles, Cal.

304 Porch and Terrace, the Gilbert B. Perkins Residence, Pasadena, Cal.

305 Garden of Mr. G. W. Wattles, Hollywood, Cal.

JACKSON, W. E.,

306 Garden near West Chester.

307 House for Robert W. Finletter.

308 Study for a House at Swarthmore.

JANSSEN & ABBOTT,

Renshaw Building, Pittsburgh, Pa.

309 Perspective View. Pittsburgh Athletic Association Building.

310—311 Y. W. C. A. Building, Pittsburgh, Pa. Competition Drawings. Elevation and Plan.

JENSEN, JENS,

604 North Sacramento Avenue, Chicago, Ill.

312 Four Interior Views of the Garfield Park Conservatory.

313 Views of Concrete Benches, West Chicago Park Commission.

314 Views of Humboldt Park, West Chicago Park Commission.

JOHNSON & SCHENCK,

22 Westview Avenue, Germantown, Philadelphia, Pa.

315 Competition for Cottage Houses at Rochester, N. Y.

KEEN, CHARLES BARTON,
1218 Chestnut Street, Philadelphia, Pa.

316 Mausoleum in West Laurel Hill Cemetery for Edward Powell, Esq.
317 Model Mausoleum for Edward Powell.
318 Residence on Long Island, N. Y.
319 Model of a House at Villa Nova, Pa.

KETTERER, GUSTAV,
1502 Walnut Street, Philadelphia, Pa.

320 "A Garden."
321 "Wayside Cottage."
322 "Pan."
323 A Gateway.
324 A Dutch Water Gate.

KIMBALL, FRANCIS H.,
71 Broadway, New York City.

325 Photographs of Arcade, City Investing Building.

KIMBALL, THOMAS R.,
503 McCaque Building, Omaha, Neb.

326 Roman Catholic Cathedral at Omaha, Nebraska.

KIRBY, PETIT & GREEN,
103 Park Avenue, New York City.

327 House at Greenwich, Conn.
328 Three Houses at Greenwich, Conn.
329 Alterations to Journal American Building, Columbus Circle, N. Y.
330 Alterations to Residence of Mrs. Albert E. Lamb, Litchfield, Conn.

LACEY & ADAMS,
1012 Walnut Street, Philadelphia, Pa.

331—335 Competition for a Capitol for Porto Rico. Elevations, Plans and Section.

LEAVITT, CHARLES W., JR.,
220 Broadway, New York City.

336—338 Grounds of William B. Thompson, Yonkers, N. Y.
339 Views on Estate of C. A. Congdon, Esq., Duluth, Minn.

LITTLE & BROWNE,
70 Kilby Street, Boston, Mass.

340 Stable and Garage for H. L. Pierce, Esq., Leominster, Mass.
341 Interior, Banking Rooms, International Trust Co., Boston, Mass.
342 Interior, Showing Safe Deposit Vaults, International Trust Co., Boston, Mass.
343 Garden Temple, H. P. King, Pride's Crossing, Maine.

LORD & HEWLETT,
345 Fifth Avenue, New York City.

344 Residence for E. S. Harkness at New London, Conn.

MAGAZINER & POTTER,
137 South 5th Street, Philadelphia, Pa.

345—346 Hebrew Orphans' Home. Elevations and First Floor Plan.

McCAHILL, AGNES,
145 West 55th Street, New York City.

347 A Fountain. Entered for the Dr. George Woodward Competition.
348 "Fight, Watch and Pray." A Model for a Tablet.

McKIM, MEAD & WHITE,
160 Fifth Avenue, New York City.

349 Photograph. View in Banking Room, Bank of Montreal.
350 View from Entrance into Banking Room, Bank of Montreal.
351 Photographs. Girard Trust Co., Philadelphia, Pa.
352 Perspective Looking over City Hall. Municipal Office Building, City of New York.

353 Elevation and Plans. Municipal Office Building, City of New York.

354 Perspective Looking down Park Row. Municipal Office Building, City of New York.

355—357 National City Bank, N. Y. Photographs, Elevation and Section.

358 Perspective. New York Post Office.

359 Carnegie Branch Libraries in East 30th Street, West 115th Street, and West 124th Street.

360—393 Competition for New York Post Office. Elevations, Plans and Section.

McLAREN & THOMAS,
410-21 Hagerman Building, Colorado Springs, Col.

364—365 Clairmont. Exterior and Interior Views and Details.

MACAULEY, MISS ELLEN,
37 Madison Avenue, New York City.

366 Fortuna.

McGOODWIN, ROBERT,
T Square Club, Philadelphia, Pa.

367 Archæology.

MELLOR & MEIGS,
910 Crozer Building, Philadelphia, Pa.

368 Sketches of Five Country Houses.

369 Stoa Poikile and Front Steps for Dr. A. V. Meigs, Radnor, Pa., Photographs.

370 Sketch for a House at Cynwyd, Pa.

371 House for Herman Wendell, Esq., at Wynnewood, Pa.

372 Two Houses at Cynwyd, Pa., Photographs and Plans.

373 Memorial Gateway, Class of 1906, Haverford College, Photograph.

MONIOT, ACHILLE E.,
2153 North 19th Street, Philadelphia, Pa.

374 Decoration and Arrangement of a Club Room.

375 Study of an Interior.

MORGAN & HOOVER,
Merchants' Exchange Building, San Francisco, Cal.

376 Photographs of California Houses, etc.

MORRIS, B. W.,
345 Fifth Avenue, New York City.

377 Panels for Newel Posts, Colt Morgan, Hartford, Conn.

MORRIS, GEORGE SPENCER, AND ERSKINE, RICHARD,
515 Stephen Girard Building, Philadelphia, Pa.

378 Library at Cheyney, Pa. Institute for Colored Youth.

MULLGARDT, LOUIS C.,
Chronicle Building, San Francisco, Cal.

379—380 Bungalow at Piedmont, Cal.
381 Residence for Mr. Robert J. Tyson.
382 Residence for Mr. Henry W. Taylor.
383 Bungalow for Mrs. Mullgardt.
384 Bungalow at East Piedmont Heights.

MURCHISON, KENNETT M.,
320 Fifth Avenue, New York City.

385—388 New York City Post Office. Competition.

NARDO, ANTONIO di,
T Square Club, Philadelphia, Pa.

389—390 A Senate Chamber. A Beaux Arts Problem.
391 A Market Clock Tower. Beaux Arts Problem in Archæology.

OAKLEY, VIOLET,
Cogslea, Allen Lane, Philadelphia, Pa.

392 Cartoons for Floats of Historic Pageant, Founders' Week, Philadelphia, 1908.

INDEX OF EXHIBITS

OLMSTED BROTHERS,
99 Warren Street, Brookline, Mass.

393 Diagram Showing Range of Local Park Influence in New Haven.
394 Design for Widening Michigan Avenue, Chicago.
395 Design for a Garden in Chestnut Hill, Pa.
396 Collection of Photographs and Plan of Alaska Yukon-Pacific Exposition, Seattle, Wash.

PAGE, GEORGE BISPHAM,
1117 Harrison Building, Philadelphia, Pa.

397-398 Sketches for a House at Ardmore, Pa.

PALMER & HORNBOSTEL,
63 William Street, New York City.

399—400 University of Pittsburgh.
401 Perspective Sketch of Soldiers' Memorial.
402 New York State Education Building. Main Facade.

PARKER, H. HANLEY,
1710 Chestnut Street, Philadelphia, Pa.

403 "Woodland Sprites." Decoration in Music Room, Residence of Thomas Martindale, Esq., Wildwood, N. J.
404 "The Columbus Voyage." Photograph of Frieze Decoration in Residence in Pittsburgh, Pa.
405 Decorative Figure.
406 Cartoon, Mural Decoration. Trinity Lutheran Church, Perkasie, Pa.

PARIS, WM. FRANCKLYN,
26 West 35th Street, New York City.

407 Ceiling Decoration and Wall Screen of Carved Wood and Tapestry. Ceiling Panel Painted.
408 Gothic Table, Henry II.
409 Amsinck. Directoire Consol.

410 Fredk. C. Hewitt Museum Table.
411 Section of Oak-Panelled Room.
412 Section of Meeting Room.

PARRISH, MAXFIELD,
Windsor, Vt.

413 Sketch for Mural Painting.

PAUL OGLESBY,
220 South 4th Street, Philadelphia, Pa

414 General Plan for a Country Seat at Villa Nova, Pa.
415—418 Country Seat at Villa Nova, Pa. Perspective and Details.
419 The Gardens. Widener Memorial Home, Philadelphia, Pa.
420 A Walled Garden at Radnor, Pa.

PITKIN & WEINRICHTER,
Cutler Building, Rochester, N. Y.

421 A House and Garden at Hewlett, Long Island, N. Y. Bird's-eye View.

PLATT, CHARLES A.,
11 East 24th Street, New York City.

422 Woodston, Mt. Kisco, N. Y. Seat of Marshall P. Slade, Esq.
423—424 "Weld." Brookline, Mass.
425 Alderbrook, Katanah, N. Y. Seat of George L. Nichols, Esq.
426 House in Connecticut.
427 House of George A. Palmer, New London, Conn.

PLYMPTON, L. F.,
1228 Sherman Avenue, Allegheny, Pa.

428 Houses in Swiss Style.
429 Old Houses of Pittsburgh and Vicinity.
430 The Ivory Homestead, Pittsburgh, Pa.

INDEX OF EXHIBITS

POST, GEORGE B. & SONS,
347 Fifth Avenue, New York City

431 Cleveland Trust Company Building, Euclid Avenue and East Ninth Street, Cleveland, Ohio.

POTTER, WILLIAM WOODBURN,
137 South 5th Street, Philadelphia, Pa.

(See Magaziner & Potter.)

PRICE, WALTER F.,
714 Walnut Street, Philadelphia, Pa.

432 House for Mrs. Helena W. Elliott, Rosemont, Pa.

PRICE & McLANAHAN,
1024 Walnut Street, Philadelphia, Pa

433 Residence for William G. Halkett, Esq., at Ridley Park, Pa.

PRELIMINARY COMPETITION FOR THE AMERICAN PRIZE OF ROME IN ARCHITECTURE.

434—439 Drawings submitted by Edgar I. Williams.
440—444 Drawings submitted by Cecil F. Baker.

RANKIN, KELLOGG & CRANE,
1012 Walnut Street, Philadelphia, Pa.

445—446—Mechanic Arts High School, St. Paul, Minn.
447—448 The United States Custom House and Post Office, Indianapolis, Indiana, Photographs and Plan as Constructed.
449 Competitive Design for Gettysburg Battlefield Memorial.

REED & STEM,
5 East 42d Street, New York City.

450 Residence at Barnstable, Mass.
451 Residence at Scarsdale, N. Y., for Mr. George A. Harwood.
452 Residence at Scarsdale, N. Y., for Mr. Alfred Fellheimer.

453 Group of Residences at Riverside, Ill.
454 Study for Bungalow at Scarsdale, N. Y.
455 Hotel St. Paul, St. Paul, Minn.

REHFUSS, GEORGE U., & FENTON, WARDEN H.,
26 South 15th Street, Philadelphia, Pa.

456—457 Competitive Drawings for Marine Trust Company, Atlantic City, N. J.

RENWICK, WILLIAM W.,
30-41 West 27th Street, New York City.

458 Parish Building for Grace Church, New York City.

RICHARDS, F. T.,
37 West 22nd Street, New York City.

459 Old King Cole.

ROSS, ALBERT R.,
16 East 42nd Street, New York City.

460—463 Columbus, Ohio, Public Library.

RUSH, LOUIS H.,
1001 Chestnut Street, Philadelphia, Pa.

464 Residence for Oswald Chew, Esq., to be Built at Radnor, Pa.

SAINT, LAWRENCE B.,
1811 Wharton Street, Philadelphia, Pa.

465 Stained Glass Design. "Pittsburgh."
466 Detail, Stained Glass. "Pittsburgh."
467 Stained Glass Design. "Creation of Light."
468 Stained Glass Cartoon. "Creation of Light."
469 Stained Glass Cartoon. "Decorative Landscape."

SAUER & HAHN,
1112-14 Chestnut Street, Philadelphia, Pa.

470 Beth Israel Synagogue, 32nd Street & Montgomery Ave., Philadelphia, Pa.
471 Residence for William A. Fassnacht, Hatboro, Pa.
472 Proposed New Synagogue, Philadelphia, Pa.
473—474 Wilkes-Barre High School, Wilkes-Barre, Pa.

SCHAEF, CHARLES F.,
1030 S. 22nd Street, Philadelphia, Pa.

475—477 A Senate Chamber. Atelier Problem.

SCHLADERMUNDT, HERMAN,
Lawrence Park, Bronxville, N. Y.

478 Photographs of Grand Jury Room, Newark, N. J.

SCOPES & FEUSTMANN,
Saranac Lake, N. Y.

479 Perspective View, Camp of C. J. Swain, Esq., Lower Saranac Lake, N. Y.

SCOPES & FEUSTMANN, and H. H. HEWITT,
Saranac Lake, N. Y., Denver, Col.

480—481 Mary Lewis Reception Hospital for the treatment of Tuberculosis, Loomis, N. Y.

SCUDDER, JANET,
6 West 28th Street, New York City.

482 Collection of Portrait Medallions in Silver.

SEARS, THOMAS W.,
2 Charles Street, Brookline, Mass.

483 Photographs relating to Landscape Architecture, England.
484 Park Square, London, England.
485—486 Photographs in England.

SELLERS, HORACE W.,
Stephen Girard Building, Philadelphia, Pa.

487 Chancel and High Altar, St. Clement's Church, Philadelphia, Pa.

SHARPLEY, W. W.,
904 Stephen Girard Building, Philadelphia, Pa.

488 Plan of Haddon Hall.
489 Haddon Hall Perspective from Terrace. Plan of Terraces.
490 Haddon Hall. Wood Details of Ballroom.
491 Measured Drawing. Arcade du Louvre. Cour du Carrousel.
492 Palazzo Farnese. Perspective and Plan of Court.
493 Palazzo Farnese. Detail.
494 Chateau D'Amboise. Porte de la Chapelle.

SHEPLEY, RUTAN & COOLIDGE,
Ames Building, Boston, Mass.

495 Langdell Building. Harvard University, Cambridge, Mass.

SHURTLEFF, ARTHUR A.,
22 Congress Street, Boston, Mass.

496 Garden for F. B. Greene, Esq., New Bedford, Mass.

SMEDLEY, WALTER,
904 Stephen Girard Building, Philadelphia, Pa.

497—500 Competition of Capitol of Porto Rico. Plans, Elevations and Sections.
501 Dwelling, Wyncote, Pa., for M. J. Hoover, Esq.
502 Dwelling, Paoli, Pa., for Mrs. S. A. Wood.

SMITH, FRANCIS PALMER,
1212 Hayden Building, Columbus, Ohio, and 258 E. Gay Street, Columbus, Ohio.

503—504 A Covered Bridge across Market Street, Philadelphia. Walter Cope Memorial Prize, T Square Club, 1907.

SMITH, HENRY ATTERBURY,
1181 Broadway, New York City.

505 The Shively Sanitary Tenement for Mrs. Wm. K. Vanderbilt, Sr.

SMITH, LIVINGSTON,
T Square Club, Philadelphia, Pa.

506—509 Bridge Spanning a River through a Town. Beaux Arts Problem.
510 Interior of Notre Dame, Paris. Water color.

SMITH, LUCIAN E.,
1744-8 Broadway, New York City.

511 Sketch of Entrance to Chateau of Pierrefonds.
512 Perspective of Villa Built for the Misses Dabney at Castle Gandolfo, on the Lake of Albano, Italy.
513—514 Proposed School of Art and Archæology on the Site of the Villa Albani, Rome. Plan and Perspective.
515 Vase in Gardens of Grand Trianon.
516 Sketch of Mont St. Michel.
517 Sketch at Ronciglioni, Italy.
518 Sketch Back of Palazzo Publico, Sienna.
519 Sketch at Caudebec.
520 Measured Drawing of the Organ in the Hospital at Sienna, designed by Peruzzi.

SOULE, WINSOR,
1651 Beacon Street, Brookline, Mass.

521 Gymnasium for Bryn Mawr College. Perspective.

SPERRY, THE EDWARD PECK CO.,
18-20 East 42d Street, New York City.

522—523 Cartoons for Window, Mark Leavenworth Memorial.

SQUIRES & WYNKOOP,
44 Cortlandt Street, New York City.

524 Best House, Laurence Park. Three Photographs.

STARR, HARRY C. (Del.),
24 East 23d Street, New York City.
Squires & Wynkoop, Architects.

525 Residence at Interlaken, N. J.

STEPHENSON & WHEELER,
18 West 27th Street, New York City.

526 Country House at Ridgewood, N. J.
527 Perspective. House for F. F. Brewster, Esq., at New Haven, Conn.

STEVENS, G. P.,
107 East 16th Street, New York City.

528 Mill from Dordrecht, Holland.
529 Porch of Amiens Cathedral.
530 Stable Entrance at Chantilly, France.

STURGIS, R. CLIPSTON,
120 Boylston Street, Boston, Mass.

531—533 First National Bank, Boston. Elevation and Details.
534 The Franklin Union, Boston.
535 Lecture Hall. The Franklin Union, Boston.

SUMMERVILLE, F. M.,
1 Madison Avenue, New York City.

536 St. Jacques, Paris.

SWEENEY, JAMES,
Philadelphia, Pa.

537 An Aqueduct. Beaux Arts Order Problem.

TAYLOR & LEVI.

24 East 23d Street, New York City.

538 Residence of Dr. Herman F. L. Zeigel. Photographs and Plans.

539 Residence for Felix Herzefeldt. Perspective.

TEMPLE, REGINALD.

Thames Chambers, Adelphia, London, England.

540 Design for December for Small Overmantel. A Copy in Tempera of a Cassone Front, etc.

THOMAS, CHURCHMAN & MOLITOR.

1402 North American Building, Philadelphia, Pa.

541 Model of Gas Standard for The United Gas Improvement Company, Broad and Arch Streets, Philadelphia, Pa.

TRACY, SWARTOUT & LITCHFIELD.

247 Fifth Avenue, New York City.

542—543 Connecticut Savings Bank, New Haven, Conn.

544 Hotel at Gloucester, Mass. Perspective.

TROTH, HENRY.

1714 Sansom Street, Philadelphia, Pa.

545 A Patriarch, Jerusalem.

546 A Shade Bath, Jerusalem.

547 Algerian Quarter, Jerusalem.

548 Plotting Mischief, Jerusalem.

549 House of Caiphas, Jerusalem.

550 Sunlight and Shadow, Jerusalem.

551 Bakeshops, Jerusalem.

552 Monastery of Mar Saba, near Jerusalem.

553 Welcome Shade, Jerusalem.

554 Interior of Arab Village Guest-House, East of the Jordan.

555 The Kuzneh or Treasury, from the Sik-Petra.

556 Tomb of the Lions, Petra.

557 The Sphinx.
558 San Giorgio, Venice.
559 Over Giudecca Way, Venice.

TROWBRIDGE & ACKERMAN,
114 East 28th Street, New York City.

560—561 House for Mrs. A. B. Trowbridge, Barker's Point, L. I.

TROWBRIDGE & LIVINGSTON,
527 Fifth Avenue, New York City.

562—564 Residence of Mr. Henry Phipps, Fifth Avenue, New York City.
565 Building for Massachusetts Mutual Life Insurance Co., Springfield, Mass.
566 Residence at No. 4 Riverside Drive and No. 11 East 52d Street, New York City.

TRUMBAUER, HORACE,
Land Title Building, Philadelphia, Pa.

567 Bungalow for Mrs. Grace Depew, Colorado Springs, Col. Perspective and Plan.
568 Addition to the Union League Building, Philadelphia. Perspective and four Plans.
569 Residence for Mr. Benjamin C. Allen, Colorado Springs, Col. Perspective and Plan.
570 Residence for Mrs. A. L. Douglas, New York City, N. Y. Perspective.
571 Residence for Mr. Thomas P. Hunter, Haverford, Pa. Perspective and Plan.

T SQUARE CLUB COMPETITIONS,
Announcement of Awards Made on the Opening Night of the Exhibition.

572 A Drinking Fountain and an Entrancee Gateway to Fairmount Park. Presented to the City respectively by Dr. George Woodward and Mrs. Charles W. Henry.
573 The Walter Cope Memorial Competition for two types of Electric Light Standards for Street Lighting.

UNIVERSITY OF PENNSYLVANIA COMPETITION.
Announcement of Award Made on the Opening Night of the Exhibition.

574 1909. The John Stewardson Memorial Competition for a Naval Pantheon.

UNIVERSITY OF PENNSYLVANIA.
Philadelphia, Pa.

575 1908. The John Stewardson Memorial Competition for a Bridge Design.

576 Student Work.

UPJOHN, CHARLES BABCOCK,
Trenton, N. J.

577 Fireplace "Morn."

WAIT, CHARLES R.,
99 Warren Street, Brookline, Mass.

578 Caryatides from the Porch of the Erechtheum.

WALLIS, FRANK E.,
1 Madison Avenue, New York City.

579 Residence at Montclair, N. J.

WARD, J. Q. A.,
618 West 147th Street, New York City.

580 Pediment. New York Stock Exchange. George B. Post, Architect.

581 Henry Ward Beecher Monument, Brooklyn, N. Y.

582 Shakespeare. Statuette.

583 Statue of George Washington, in Front of Sub-Treasury Building, Wall Street.

584 Equestrian Statue of General Philip Sheridan.

585 Monument for James A. Garfield Monument, Washington, D. C.

586 Detail Figures for James A. Garfield Monument, Washington, D. C.

587 "Poetry."

588 Statue of General Lafayette.
589 Group. "Indian Hunter."
590 "The Puritan."
591 Group. "General George H. Thomas."
592 "General George H. Thomas." Detail of Group.
593 Photograph. Indian Statue.
594 Group in Studio.

WALTON, WILLIAM,
360 West 22nd Street, New York City.

595 Panel for White Wall. "Eros and Anteros."
596 Study for Panel in Dining Room, from Greek Vase Painting.
597 Decorative Panel. "La Vierge Marie."

WATSON AND HUCKEL,
1211 Walnut Street, Philadelphia, Pa.

598 Section, Elevation and Plans of St. Mark's P. E. Church, Frankford, Pa.
599 Elevation, Section and Plans of Christ Church, Norfolk, Va.
600 Front Elevation and Plans. Court House, Bridgeton, N. J.

WAWASET STONE CO.,
Wilmington, Del.

601 Detail of Stone Carving.

WEEDER, F. ELLSWORTH,
Studio, 1710 Chestnut Street, Philadelphia, Pa.

602—603 Cartoon. Jesse Window, Antique Method.
604 Sketches. Ornamental Window.
605 Jesse Window. Sketch.
606 Sketch. Memorial Window. Media Baptist Church, Media, Pa.
607 Nativity. Stained Glass Medallion, Antique Method.

WHITFIELD & KING,
160 Fifth Avenue, New York City.

608 South Side Branch Cleveland Public Library.

WILLETT STAINED GLASS CO.,
6014 Fifth Avenue, Pittsburgh, Pa.

609 The Presentation, Church of the Nativity, Crafton, Pa.
610 Chancel Window, Church of the Nativity, Crafton, Pa.
611 Altar Window for Mortuary Chapel, Montpelier, Vermont.

WILLIS, R. T.,
80 Joralemon Street, Brooklyn, New York City.

612 Santa Maria della Salute, Venice. Mural Proof for Library Decoration.
613 Durham Cathedral. Mural Proof for Library Decoration.

WINDRIM, JOHN T.,
Commonwealth Trust Building, Philadelphia, Pa.

614 The Wills Hospital, Philadelphia. Perspective and Model.
615 The O. H. Bair Building, Philadelphia, Pa.
616 The Rodman Wanamaker Belfry Tower in the Churchyard of St. James the Less, Philadelphia, Pa.

WOLFE, HENRY LAWRENCE,
1402 Chancellor Street, Philadelphia, Pa.

617 Traveler's Return. Decoration of a Hall in a Ministry of Foreign Affairs.

WOOD, HENRY D.,
324 Earlham Terrace, Philadelphia, Pa.

618 General Plan of Excavations at Corinth, Greece, made by the American School.
619 Restoration of North Side of Market Place, Excavations at Corinth, Greece. Plan.
620 Erechtheum and Parthenon at Athens.
621 Curving Steps of the Parthenon at Athens.
622 Church of the Holy Preparation at Corinth.
623 South Aisle of the Parthenon at Athens.
624 Arch of Hadrian at Athens.

625 Temple of Apollo at Corinth.
626 Capitol from the Parthenon at Athens.
627 Excavations at Corinth, North Side of Market Place.
628 Courtyard of a House at Corinth.
629 Church of St. George at Athens.
630 Church of St. George at Corinth.

WRIGHT, C. L.,

574 West 182nd Street, New York City.

631 The Hecatomb of the Greeks. Iliad, Lib. 1.

ZANTZINGER & BORIE.

139 South 15th Street, Philadelphia, Pa.

632 Pennsylvania Gettysburg Memorial Monument Competition.

ZIEGLER, C. A.,

705 Bailey Building, Philadelphia, Pa.

633 Sketch of Fountain at Ravello.
634 Sketch of Interior of San Marco at Venice.

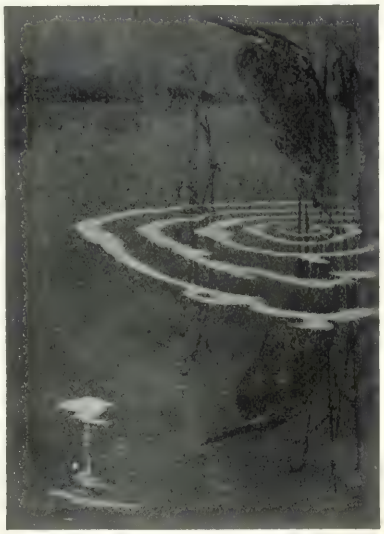

THE LONE FISHERMAN
PAUL BRANSOM, NEW YORK CITY

HOUSES AND GARDENS

Illustrating the work of

GROSVENOR ATTERBURY
BAILY & BASSETT
LAWRENCE V. BOYD
CRAM, GOODHUE & FERGUSON
DUHRING, OKIE & ZIEGLER
WILSON EYRE
FIELD & MEDARY
EDMUND B. GILCHRIST
HEACOCK & HOKANSON
EDWARD S. HEWITT
CHARLES BARTON KEEN
KIRBY, PETIT & GREEN
LORD & HEWLETT
MELLOR & MEIGS
LOUIS C. MULLGARDT
MORGAN & HOOVER
GEORGE B. PAGE
CHARLES A. PLATT
PRICE & McLANAHAN
REED & STEM
SCOPES & FEUSTMANN
THOMAS W. SEARS
WALTER SMEDLEY
LUCIEN E. SMITH
SQUIRES & WYNKOOP
TROWBRIDGE & ACKERMAN
HORACE TRUMBAUER

A CALIFORNIA GATEWAY

MORGAN & HOOVER, ARCHITECTS, SAN FRANCISCO

RECTORY AND PARISH HOUSE, ST. JOHN'S CHURCH, LOWER MERION, PA.
FIELD & MEDARY, ARCHITECTS, PHILADELPHIA

"STOKE HALL," VILLA NOVA, PA.
BAILY & BASSETT, ARCHITECTS, PHILADELPHIA

RESIDENCE AT OGONTZ, PA.
BAILY & BASSETT, ARCHITECTS, PHILADELPHIA

BUNGALOW FOR MRS. MULLGARDT
LOUIS C. MULLGARDT, ARCHITECT, SAN FRANCISCO

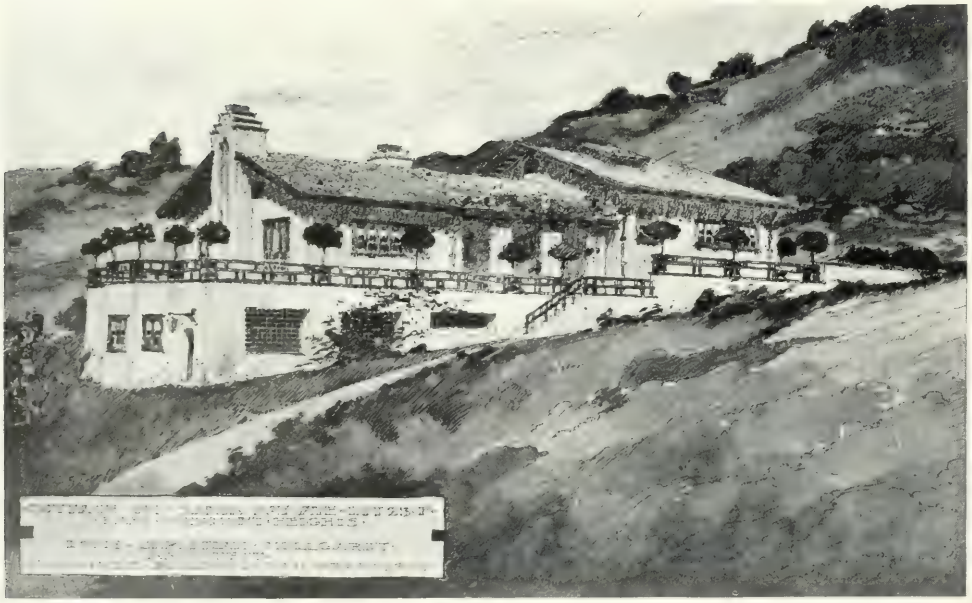

COTTAGE AT EAST PIEDMONT, CALIFORNIA
LOUIS C. MULLGARDT, ARCHITECT, SAN FRANCISCO

HOUSE AT GREENWICH, CONN.

HOUSE AT GREENWICH, CONN.

KIRBY, PETIT & GREEN, ARCHITECTS, NEW YORK CITY

HOUSE FOR M. J. HOOVER AT WYNCOTE, PA.
WALTER SMEDLEY, ARCHITECT, PHILADELPHIA

SIDE ELEVATION

FIRST FLOOR PLAN
HOUSE FOR M. J. HOOVER AT WYNCOTE, PA.
WALTER SMEDLEY, ARCHITECT, PHILADELPHIA

FRONT VIEW

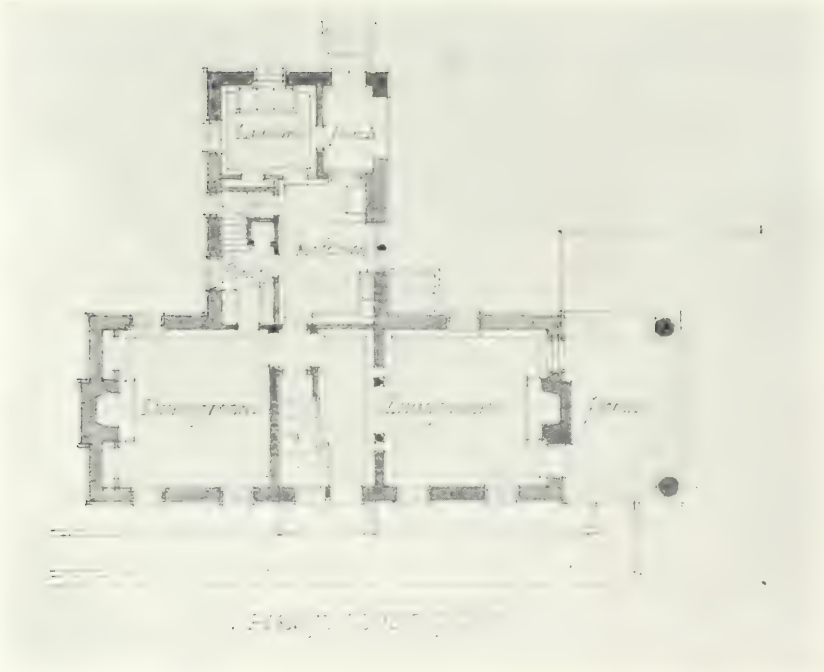

FIRST FLOOR PLAN
HOUSE FOR MRS. WOOD, AT PAOLI, PA.
WALTER SMEDLEY, ARCHITECT, PHILADELPHIA

INTERIORS, RESIDENCE OF B. G. GOODHUE, ESQ.
CRAM, GOODHUE & FERGUSON, ARCHITECTS, BOSTON AND NEW YORK

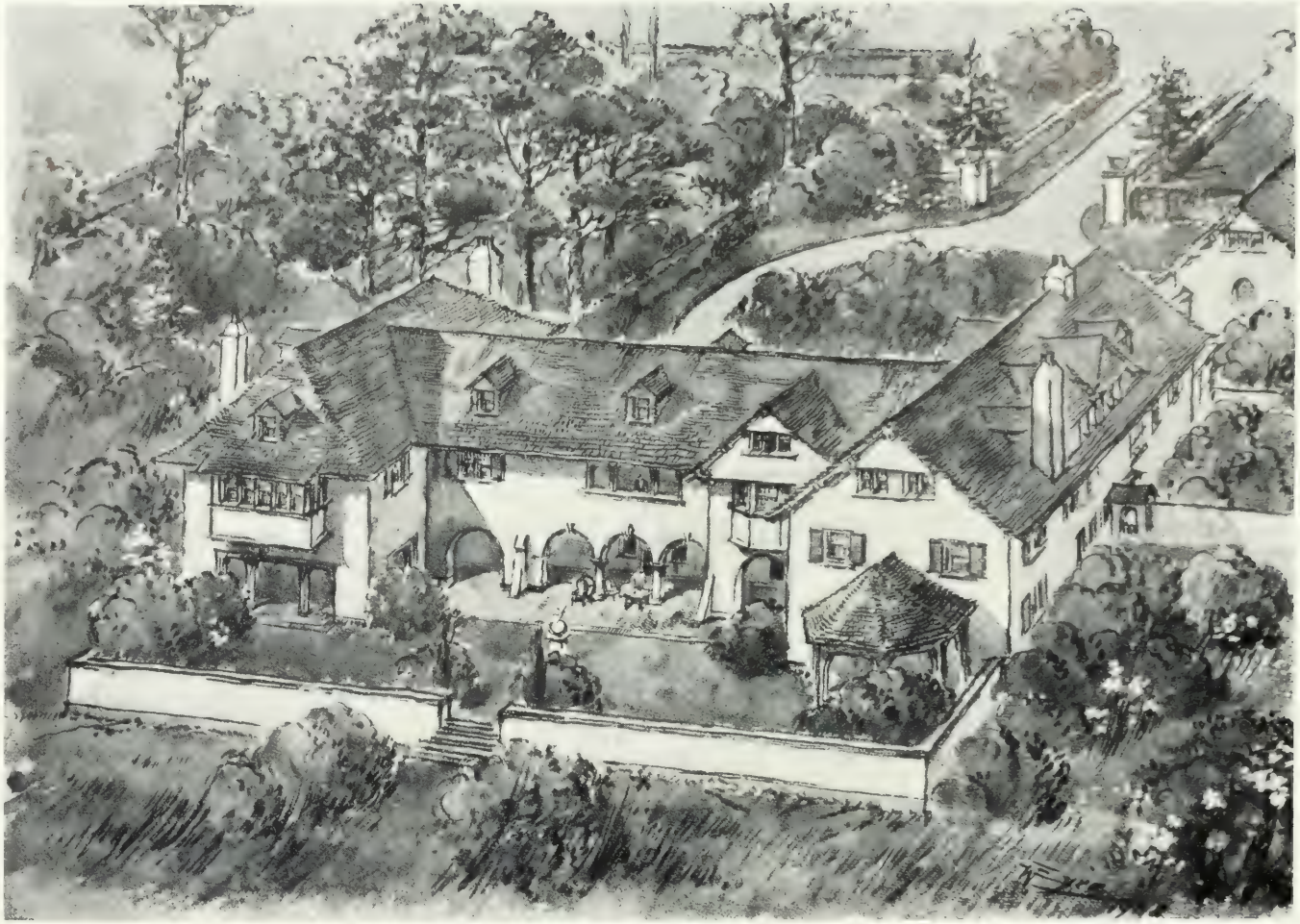

HOUSE FOR H. W. ROGERS, ESQ., SPRINGLAKE, N. J.
WILSON EYRE, ARCHITECT, PHILADELPHIA

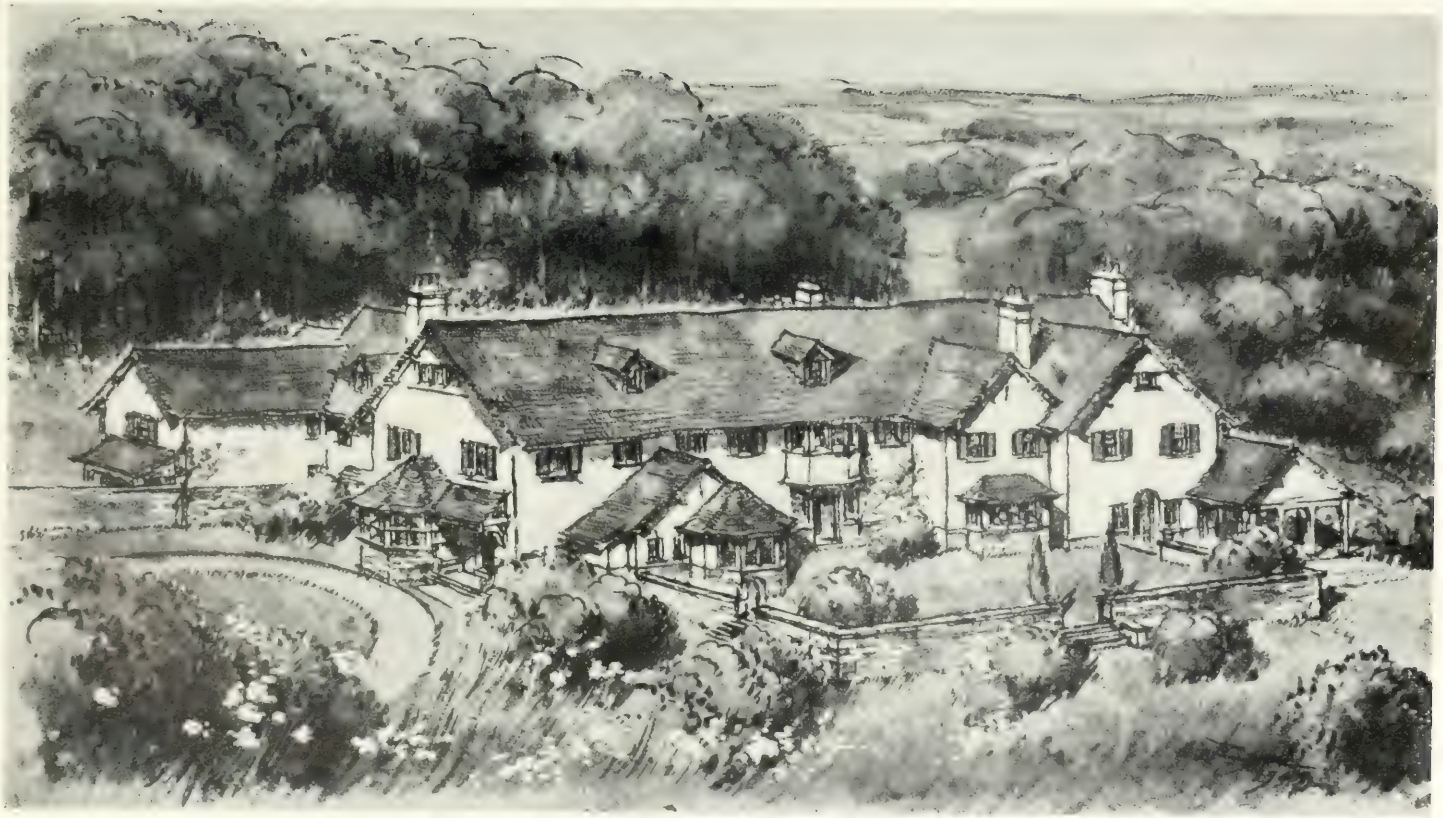

COUNTRY HOUSE NEAR MORRISTOWN, N. J.
WILSON EYRE & JOHN GILBERT MCILVAINE, ARCHITECTS, PHILADELPHIA

"WELD," BROOKLINE, MASS.
CHARLES A. PLATT, ARCHITECT, BOSTON.

HALL

LOGGIA

HOUSE AT NEW LONDON, CONN.
LORD & HEWLETT, ARCHITECTS, NEW YORK CITY

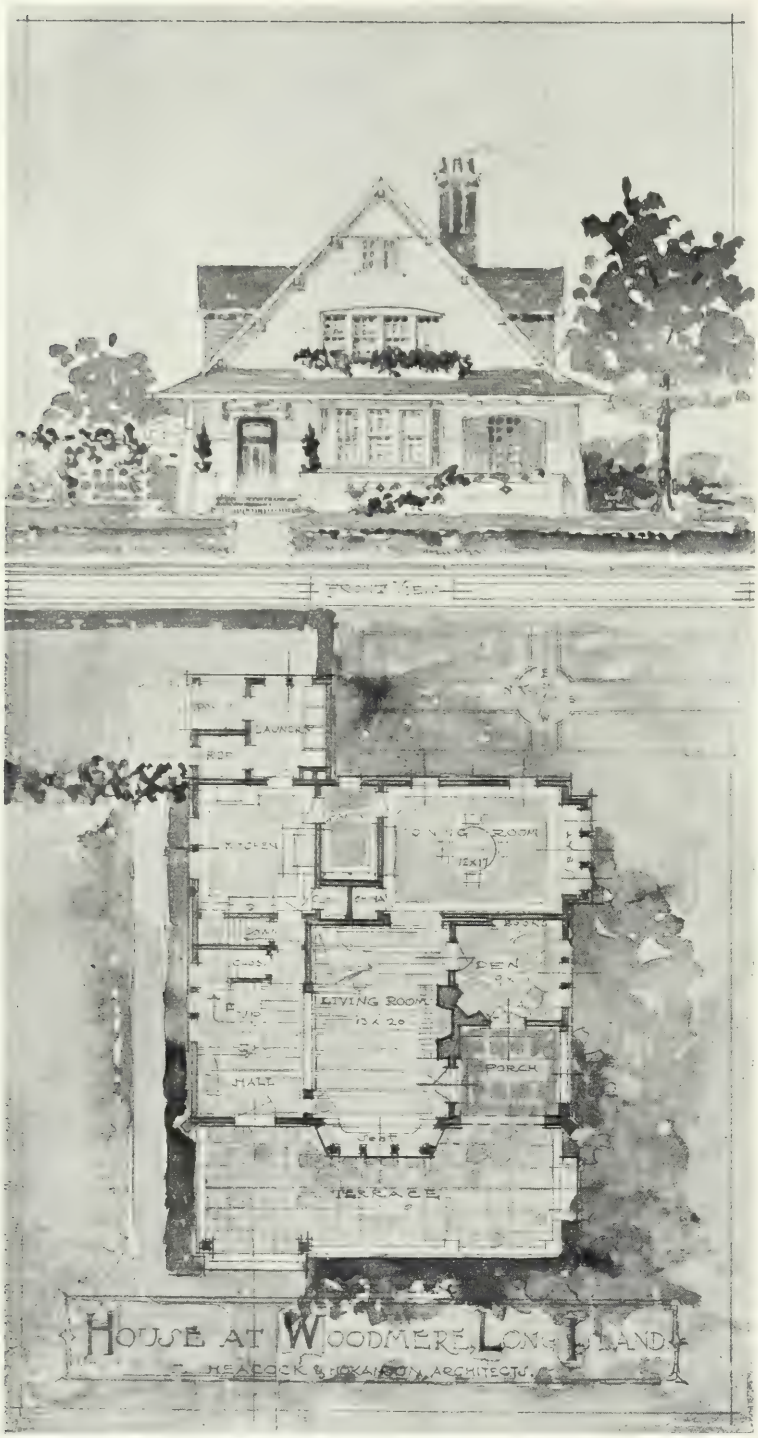

HOUSE AT WOODMERE, L. I.
HEACOCK & HOKANSON, ARCHITECTS, PHILADELPHIA

SKETCH FOR COUNTRY HOUSE
MELLOR & MEIGS, ARCHITECTS, PHILADELPHIA

HOUSE AT CHESTNUT HILL
EDMUND B. GILCHRIST, ARCHITECT, PHILADELPHIA

ESTATE OF WILLIAM ROBINSON, SUSSEX

ESTATE OF LORD CHANCE, SURREY

PHOTOGRAPHS BY

THOMAS W. SEARS, LANDSCAPE ARCHITECT, BROOKLINE, MASS.

ESTATE OF THACKERAY TURNER, SURREY

ESTATE OF LORD NORTHCLIFFE, SURREY
PHOTOGRAPHS BY
THOMAS W. SEARS, LANDSCAPE ARCHITECT, BROOKLINE, MASS.

ENGLISH WATER GARDEN, SUSSEX

COTTAGE, BERRY, SUSSEX

PHOTOGRAPHS BY THOMAS W. SEARS, LANDSCAPE ARCHITECT, BROOKLINE, MASS.

MODEL—DELINEATOR COMPETITION FOR A SMALL COUNTRY HOUSE
LAWRENCE V. BOYD, ARCHITECT, PHILADELPHIA

HOUSE AT COLD SPRING HARBOR, L. I.
GROSVENOR ATTERBURY, ARCHITECT, NEW YORK CITY

HOUSE ON LONG ISLAND
CHARLES BARTON KEEN, ARCHITECT, PHILADELPHIA

VILLA ON LAKE ALBANO, ITALY
SKETCH BY LUCIEN E. SMITH, NEW YORK CITY

RESIDENCE AT RIVERSIDE, ILLINOIS
REED & STEM, ARCHITECTS, NEW YORK CITY

TUBERCULOSIS HOSPITAL, LOOMIS, N. Y.
SCOPES & LEUSTMANN & H. H. HEWITT, ARCHITECTS, SARANAC LAKE AND DENVER

HOUSE AT BARKER'S POINT, L. I.
TROWBRIDGE & ACKERMAN, ARCHITECTS, NEW YORK CITY

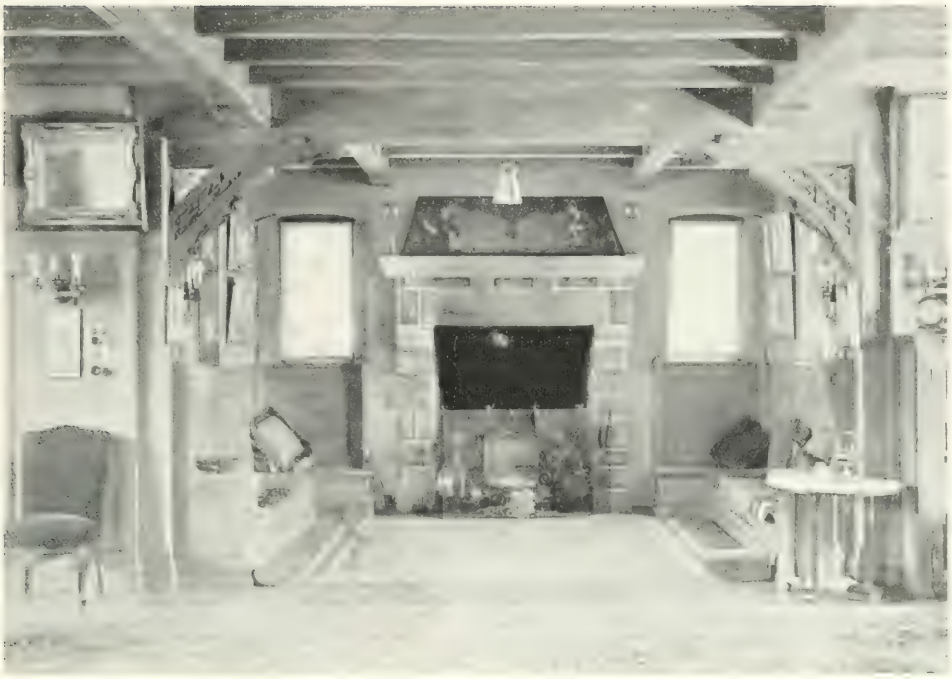

LIVING HALL

FRONT VIEW
HOUSE AT RIDLEY PARK, PA.
PRICE & McLANAHAN, ARCHITECTS, PHILADELPHIA

MAIN ELEVATION

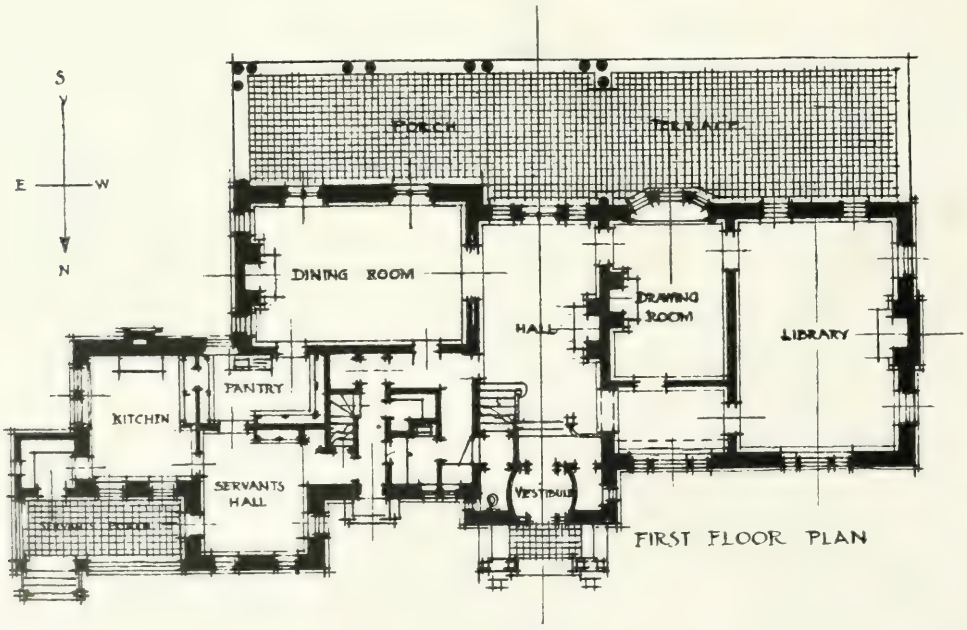

FIRST FLOOR PLAN
HOUSE AT ARDMORE, PA.
GEORGE B. PAGE, ARCHITECT, PHILADELPHIA

COUNTRY HOUSE FOR A. A. FOWLER, ESQ.
EDWARD S. HEWITT, ARCHITECT, NEW YORK CITY

BEST HOUSE, LAWRENCE PARK
SQUIRES & WYNKOOP, ARCHITECTS, NEW YORK CITY

ENTRANCE SIDE

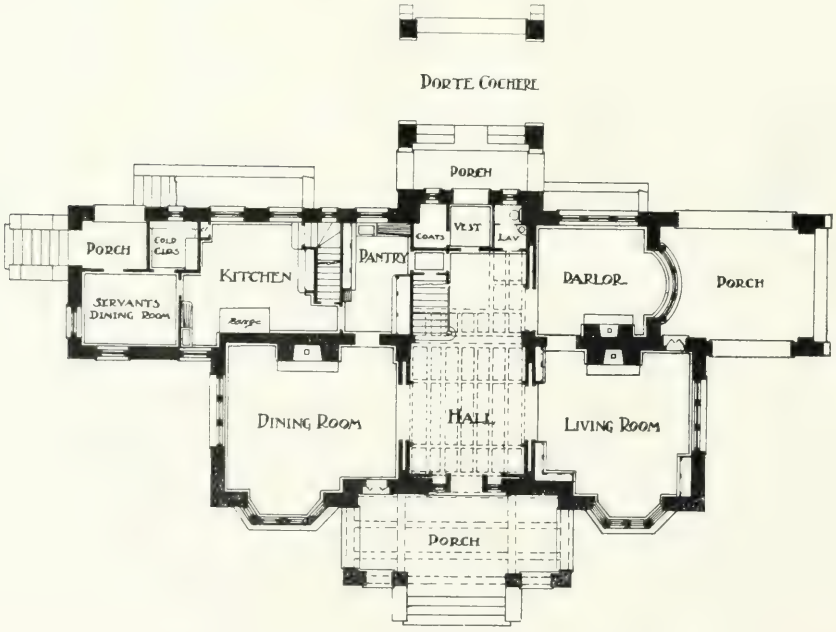

FIRST FLOOR PLAN
HOUSE FOR J. D. McILHENNY, ESQ., GERMANTOWN
DUHRING, OKIE & ZIEGLER, ARCHITECTS, PHILADELPHIA

COUNTRY HOUSE FOR MR. HUNTER AT HAVERFORD, PA.
HORACE TRUMBAUER, ARCHITECT, PHILADELPHIA

SECOND FLOOR PLAN

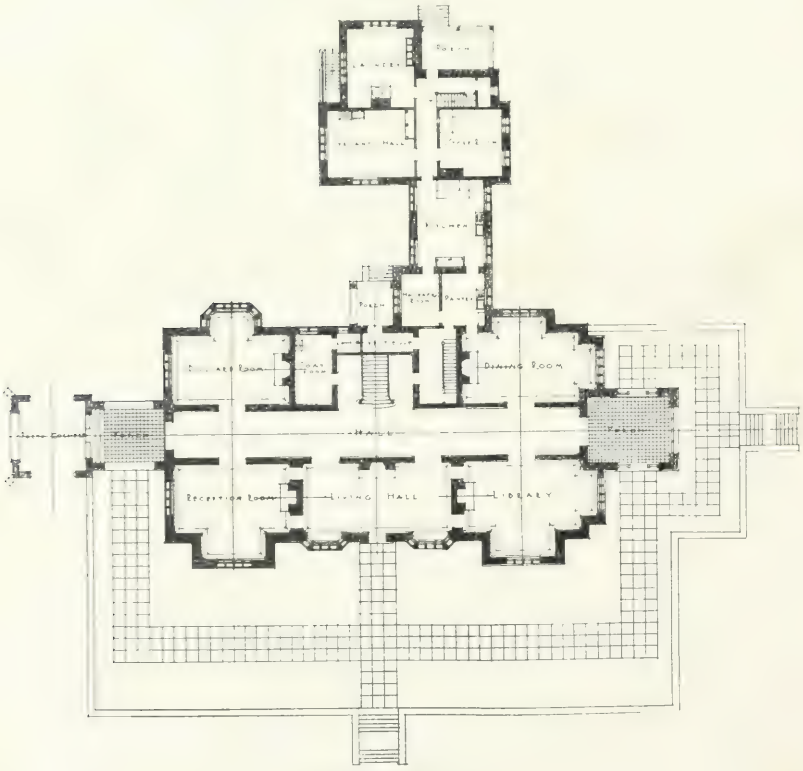

FIRST FLOOR PLAN

COUNTRY HOUSE FOR MR. HUNTER AT HAVERFORD, PA.
HORACE TRUMBAUER, ARCHITECT, PHILADELPHIA

DECORATION

Illustrating the work of

IDA DOUGHERTY
D'ASCENZO STUDIOS
HARRY E. GOODHUE CO.
GUSTAV KETTERER
MAXFIELD PARRISH
JANET SCUDDER
THE HERTER LOOMS
R. T. WILLIS

MEDALLION IN SILVER
JANET SCUDDER, NEW YORK CITY

SKETCH FOR MURAL PAINTING
MAXFIELD PARRISH, WINDSOR, VT.

"A GARDEN"
GUSTAV KETHERER, DESIGNER, PHILADELPHIA

CARTOON FOR TAPESTRY, "YOUTH AND LOVE"
THE HERTER LOOMS, NEW YORK CITY

CARTOON FOR TAPESTRY, "THE AND WORK"
THE BEETER LOOMS, NEW YORK CITY

THE CHILDREN'S WINDOW—THE PRESENTATION
IDA DOUGHERTY, BOSTON

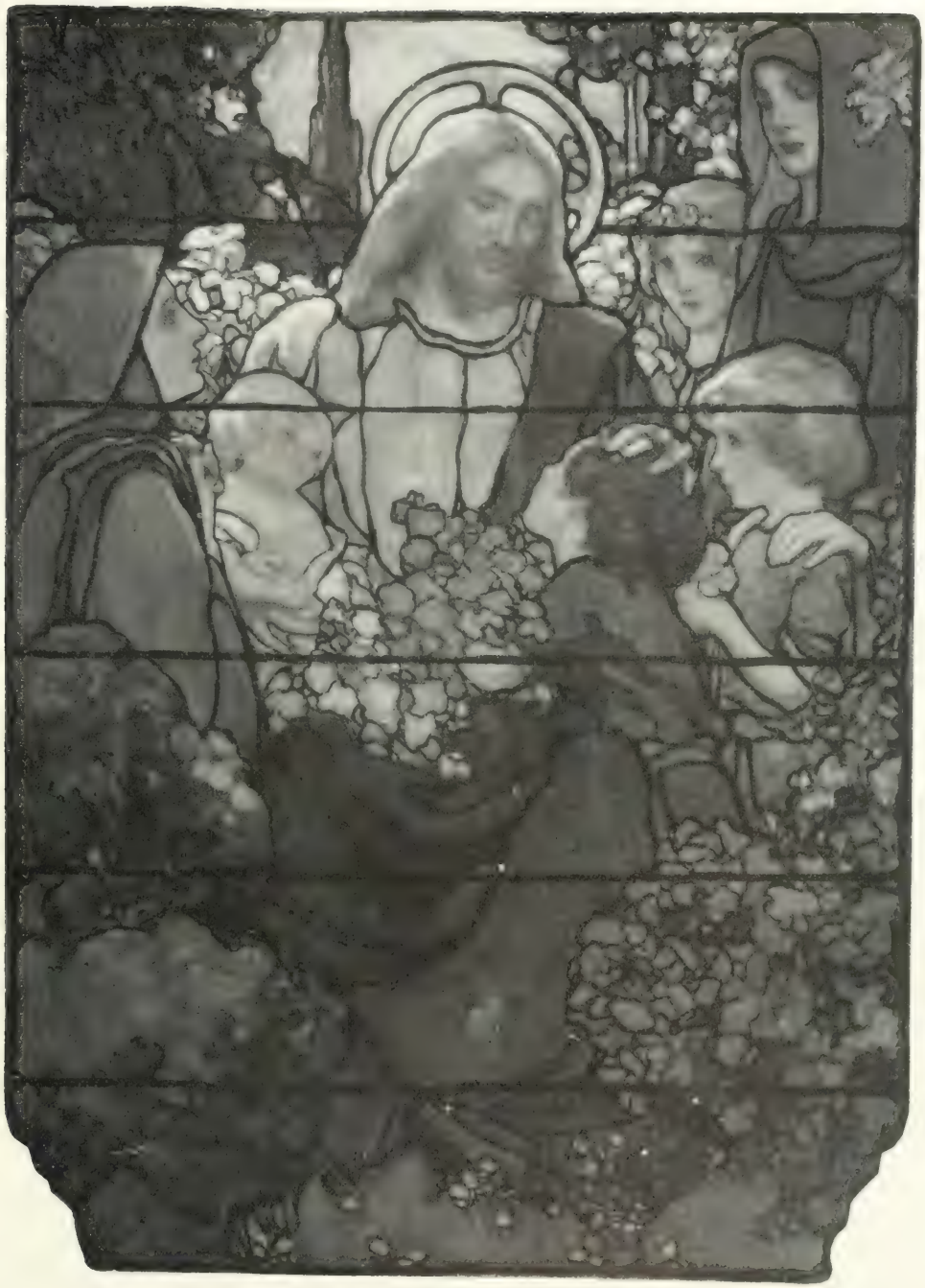

THE CHILDREN'S WINDOW—CHRIST BLESSING LITTLE CHILDREN
IDA DOUGHERTY—BOSTON

ST. GEORGE'S CHURCH, SEABRIGHT, N. J.
STUDIES FOR TRUTH
THE D'ASCENZO STUDIOS, PHILADELPHIA

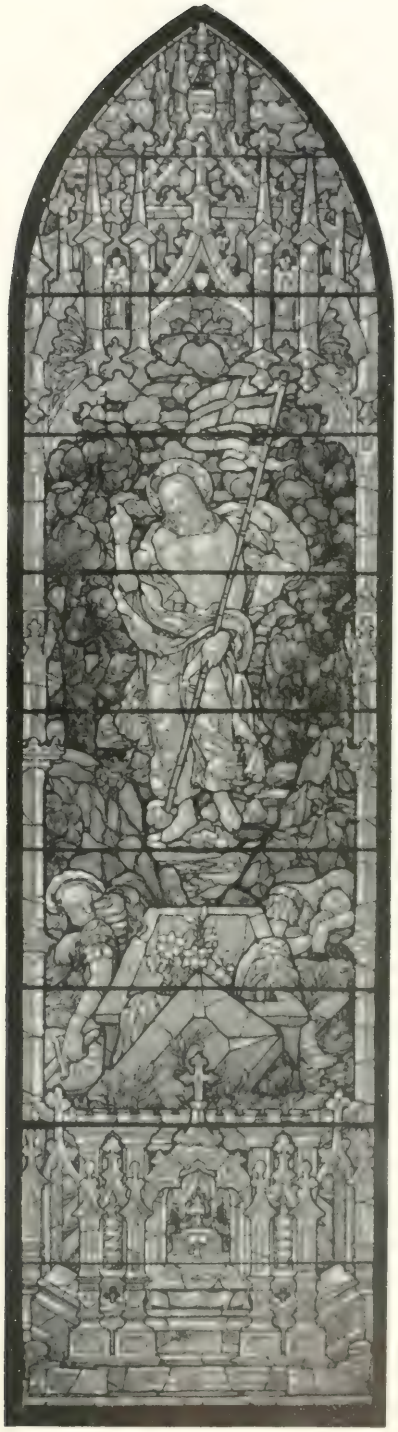

THE RESURRECTION
SKETCH FOR ST. PAUL'S CHURCH, CAMDEN, N. J.
THE D'ASCENZO STUDIOS, PHILADELPHIA

ST. JOHN'S CHURCH, WILLIAMSPORT, PA.
SKETCH FOR CHANCEL
THE D'ASCENZO STUDIOS, PHILADELPHIA

MEMORIAL IN TEMPLE ADATH ISRAEL, LOUISVILLE, KY.
HARRY E. GOODHUE CO., BOSTON

SANTA MARIA DELLA SALUTE
MURAL PROOF FOR DECORATION
R. T. WILLIS, NEW YORK CITY

ECCLESIASTICAL AND COLLEGIATE ARCHITECTURE

Illustrating the work of

ALLEN & COLLENS

CLAUDE BRAGDON

FRANK MILES DAY & BROTHER

ERNEST FLAGG

FIELD & MEDARY

HORACE W. SELLERS

HENRY D. WOOD

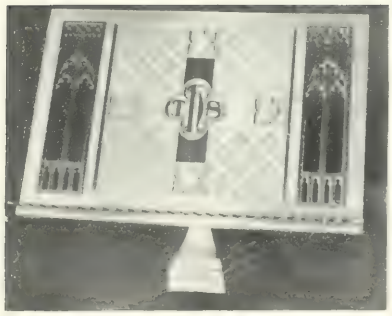

AN ALTAR TABLE
FIELD & MEDARY, ARCHITECTS, PHILADELPHIA

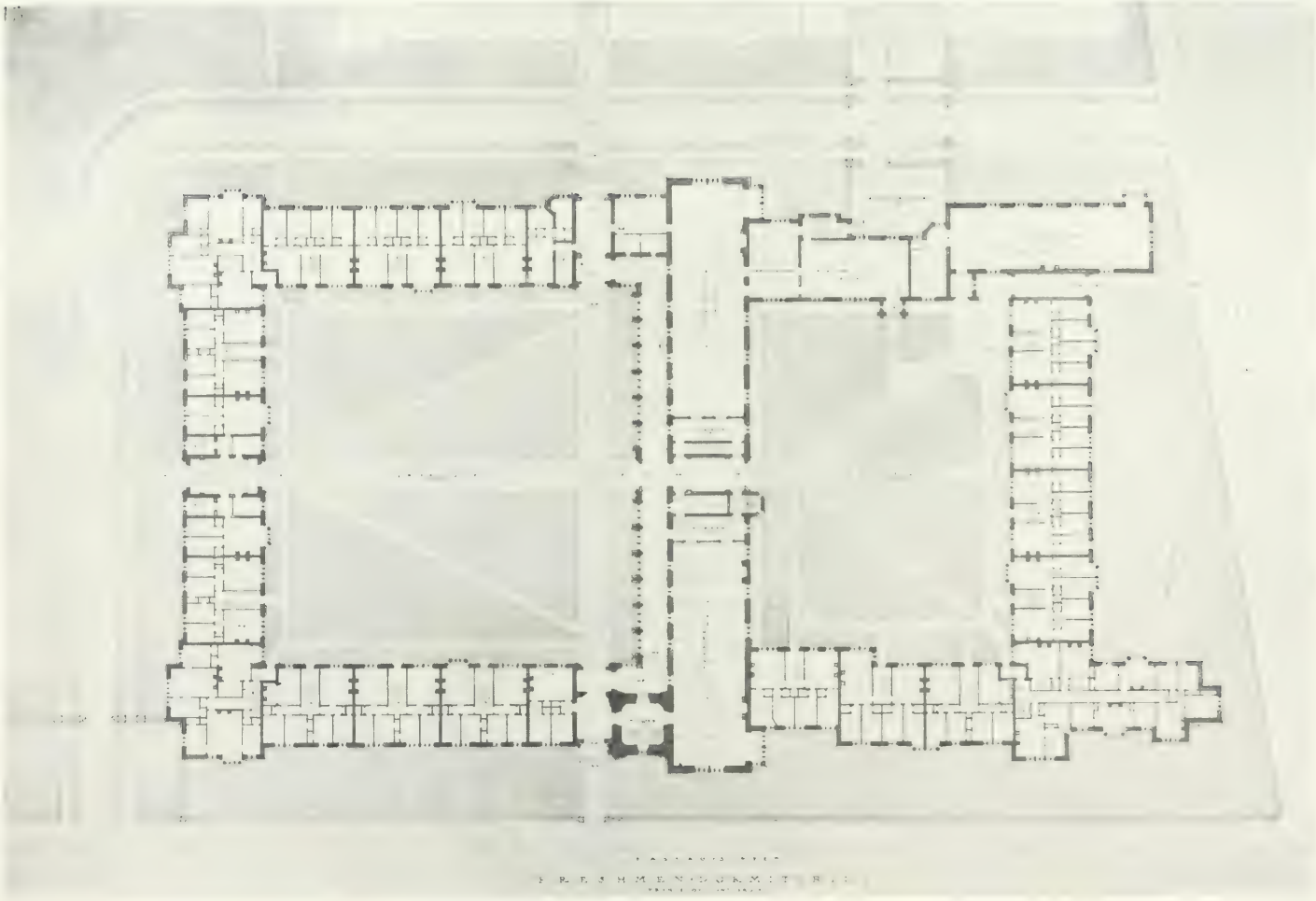

FRESHMAN DORMITORIES, PRINCETON, N. J., BLOCK PLAN
FRANK MILES DAY & BROTHER, ARCHITECTS, PHILADELPHIA

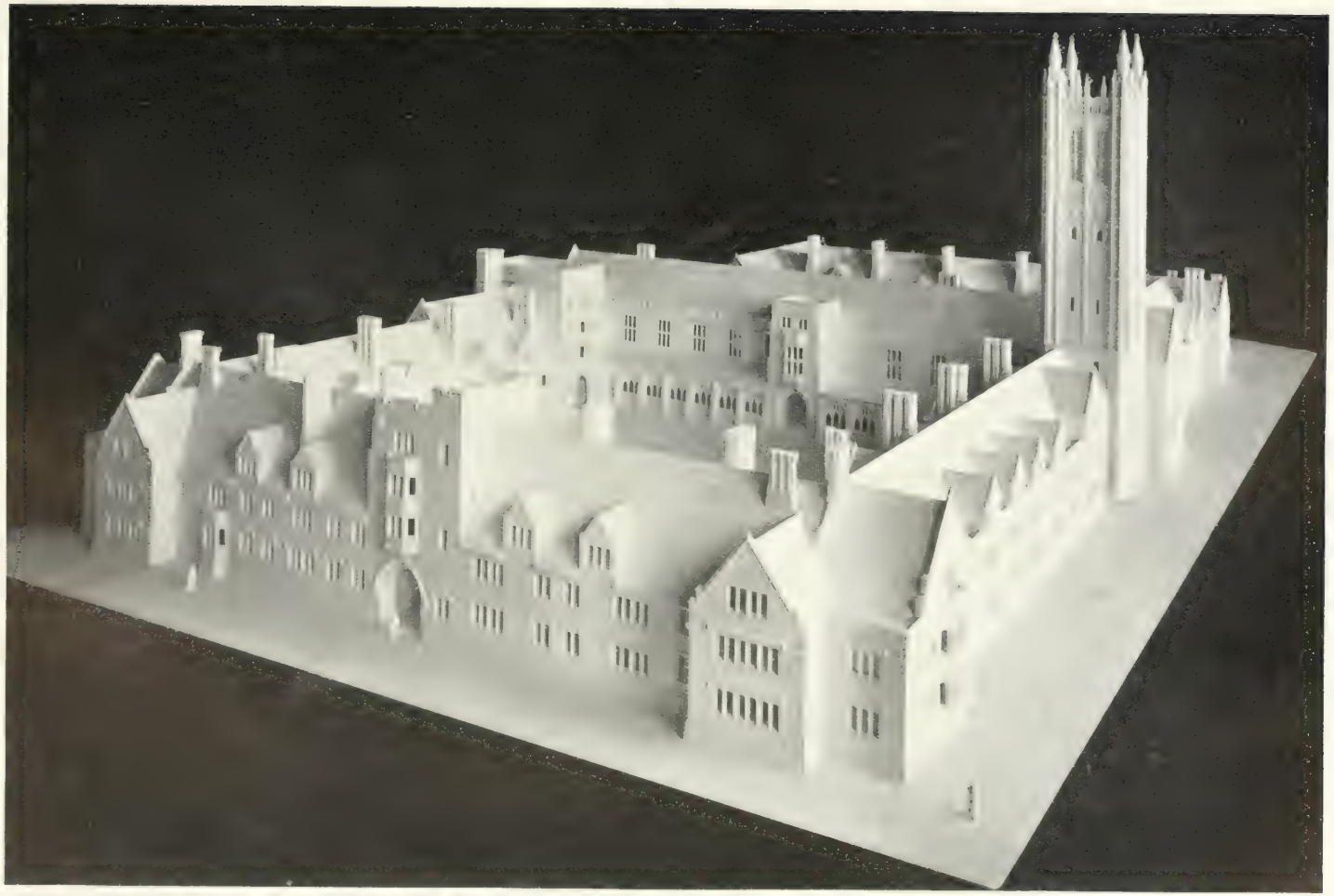

FRESHMAN DORMITORIES, PRINCETON, N. J.
FRANK MILES DAY & BROTHER, ARCHITECTS, PHILADELPHIA

FRESHMAN DORMITORIES, PRINCETON, N. J., NASSAU ST. ELEVATION
FRANK MILES DAY & BROTHER, ARCHITECTS, PHILADELPHIA

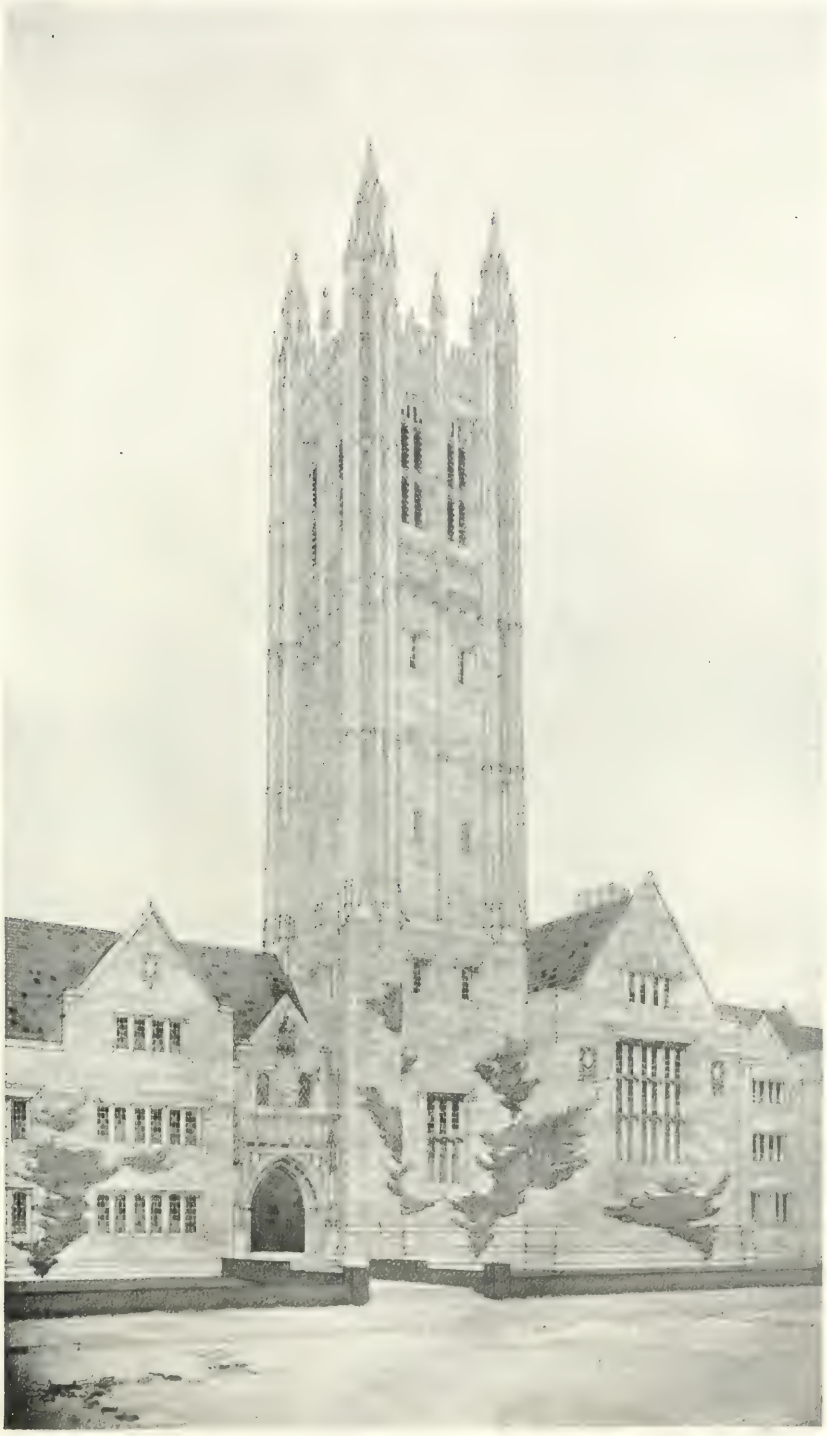

FRESHMAN DORMITORIES, PRINCETON, N. J.
MEMORIAL TOWER FROM NASSAU ST.
FRANK MILES DAY & BROTHER, ARCHITECTS, PHILADELPHIA

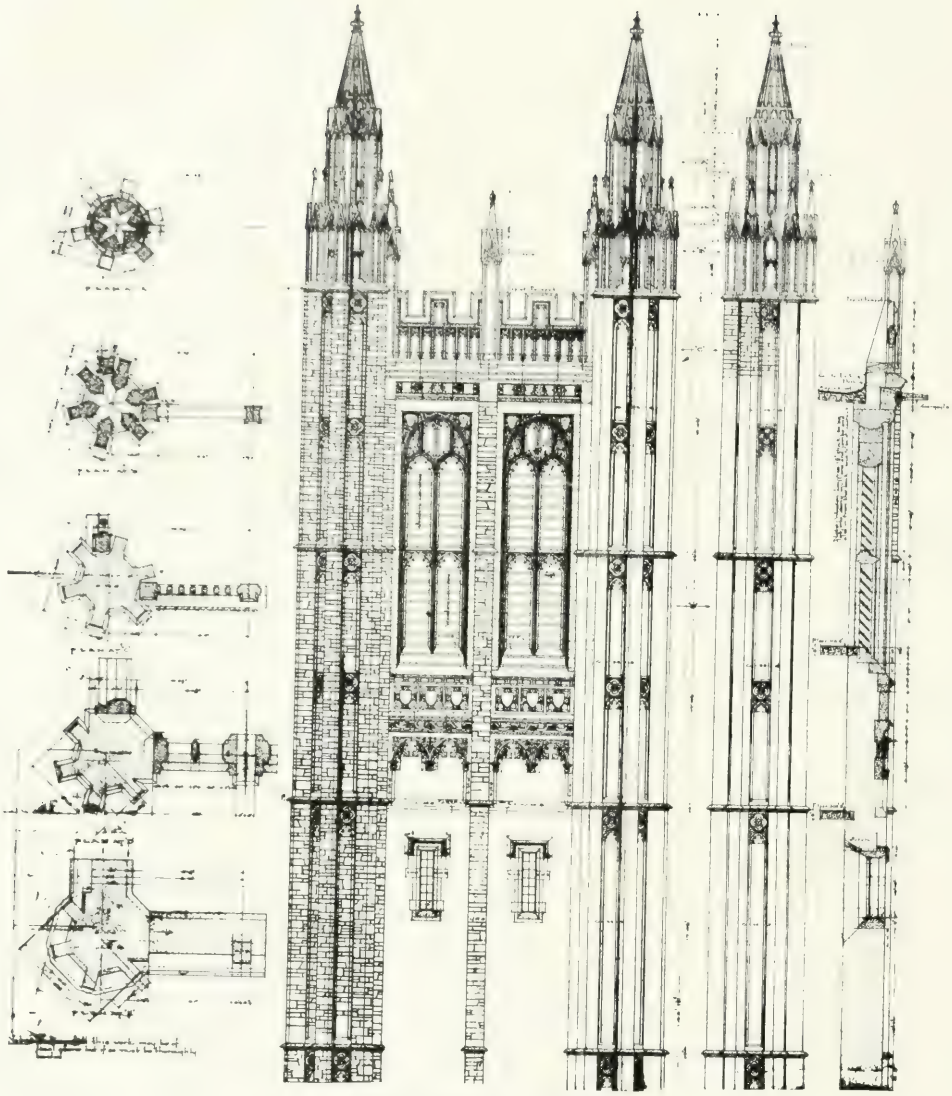

DETAIL, MEMORIAL TOWER
FRESHMAN DORMITORIES, PRINCETON, N. J.
FRANK MILES DAY & BROTHER, ARCHITECTS, PHILADELPHIA

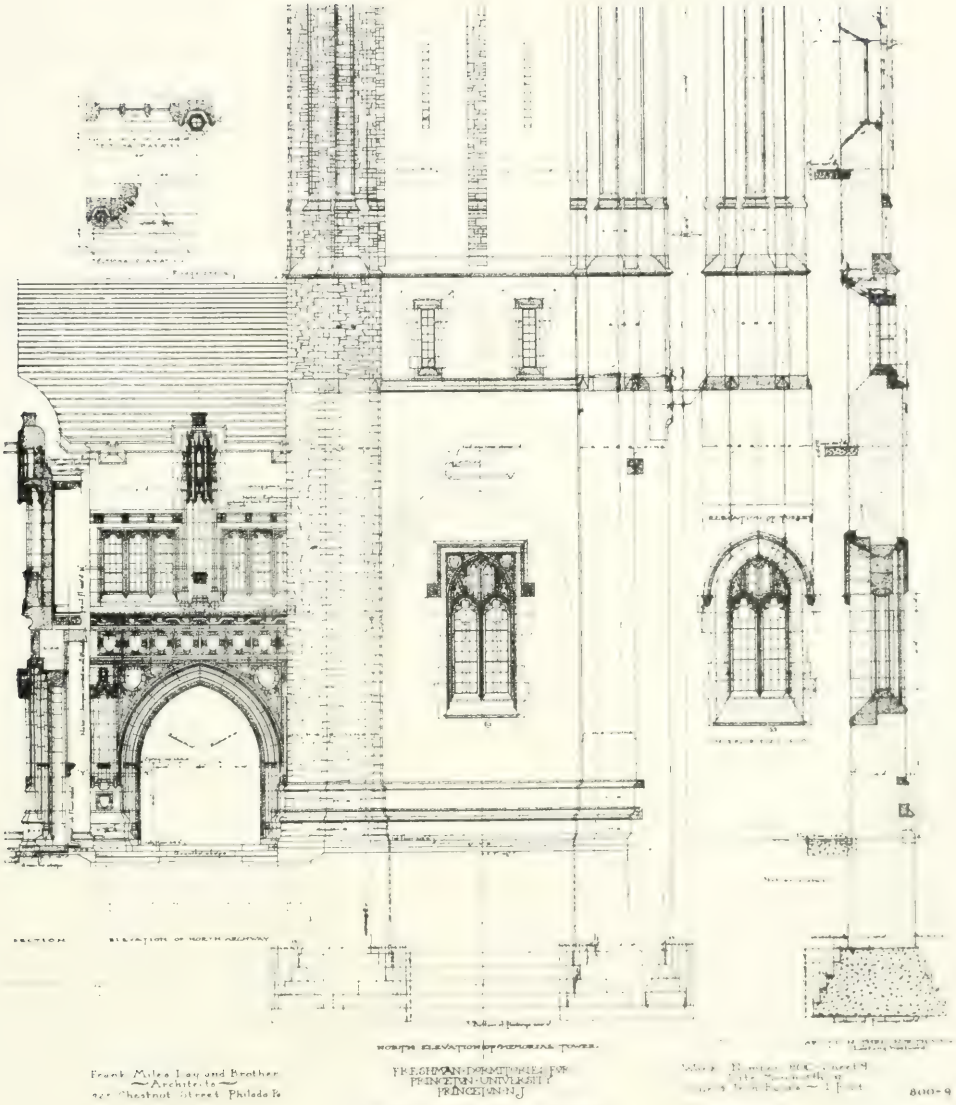

DETAIL, MEMORIAL TOWER
FRESHMAN DORMITORIES, PRINCETON, N. J.
FRANK MILES DAY & BROTHER, ARCHITECTS, PHILADELPHIA

CHURCH OF ST. GEORGE AT CORINTH

CHURCH OF ST. GEORGE AT ATHENS
PHOTOGRAPHED BY HENRY D. WOOD, PHILADELPHIA

INTERIOR VIEW TOWARDS GALLERY

INTERIOR VIEW TOWARDS CHANCEL

CHAPEL POMFRET SCHOOL

ERNEST FLAGG ARCHITECT NEW YORK CITY

INTERIOR—WASHINGTON MEMORIAL CHAPEL, VALLEY FORGE, PA.
FIELD & MEDARY, ARCHITECTS, PHILADELPHIA

CHANCEL AND ALTAR, ST. CLEMENT'S CHURCH, PHILADELPHIA
HORACE W. SELLERS, ARCHITECT, PHILADELPHIA

THE CHAPEL, UNION THEOLOGICAL SEMINARY, NEW YORK CITY
ALLEN & COLLENS, ARCHITECTS, BOSTON

PUBLIC AND SEMI-PUBLIC BUILDINGS
SCHOOL WORK

Representing the work of

GROSVENOR ATTERBURY
VERNON H. BAILEY
BROCKIE & HASTINGS
WARDEN H. FENTON
CASS GILBERT
McKIM, MEADE & WHITE
RANKIN, KELLOGG & CRANE
HORACE TRUMBAUER
ZANTZINGER & BORH

NEW METROPOLITAN TOWER
NEW YORK CITY
VERNON H. BAILEY, NEW YORK CITY

THE UNION LEAGUE OF PHILADELPHIA
FIFTEENTH STREET ELEVATION
HORACE TRUMBAUER, ARCHITECT, PHILADELPHIA

THE GIRARD TRUST COMPANY, PHILADELPHIA
McKIM, MEAD & WHITE, ARCHITECTS, NEW YORK CITY

NORTH PORCH, CATHEDRAL OF CHARTRES
MEASURED DRAWING
WARDEN H. FENTON, PHILADELPHIA

LONGITUDINAL SECTION THROUGH BUILDING AND BANK.

TRANSVERSE SECTION THROUGH BANK.

ELEVATION OF BUILDING AND SQUARE.

PLAN OF BUILDING AND SQUARE.

SECTIONS OF PHIPPS NATIONAL BANK, PITTSBURGH, PA.
GREGERSEN & ARTHUR, ARCHITECT, NEW YORK.

ELEVATION

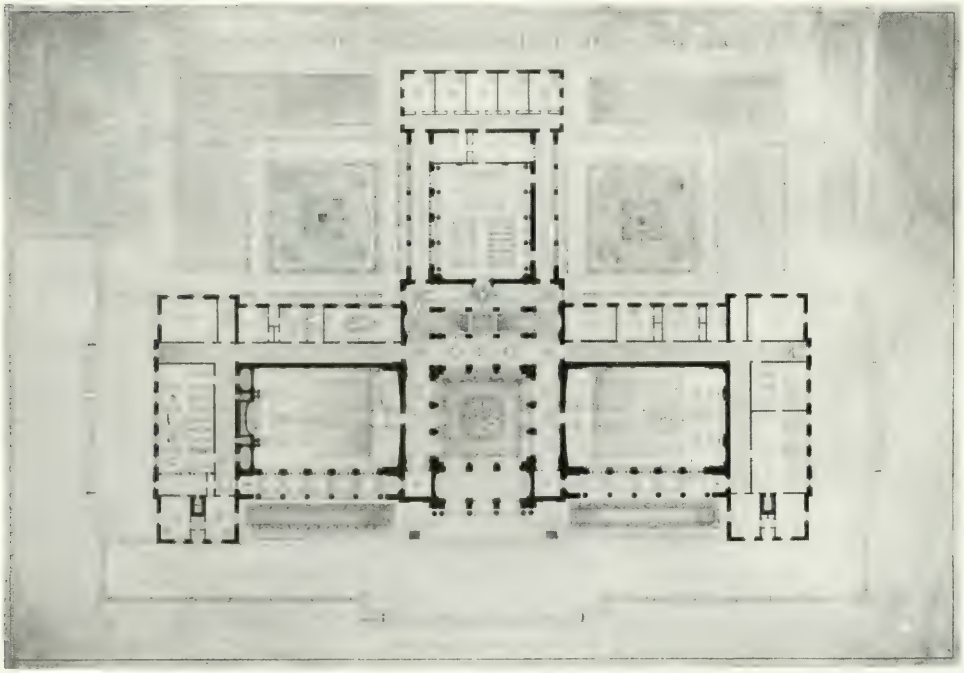

PLAN
COMPETITION FOR THE CAPITOL OF PORTO RICO
BROCKIE & HASTINGS, ARCHITECTS, PHILADELPHIA

ELEVATION

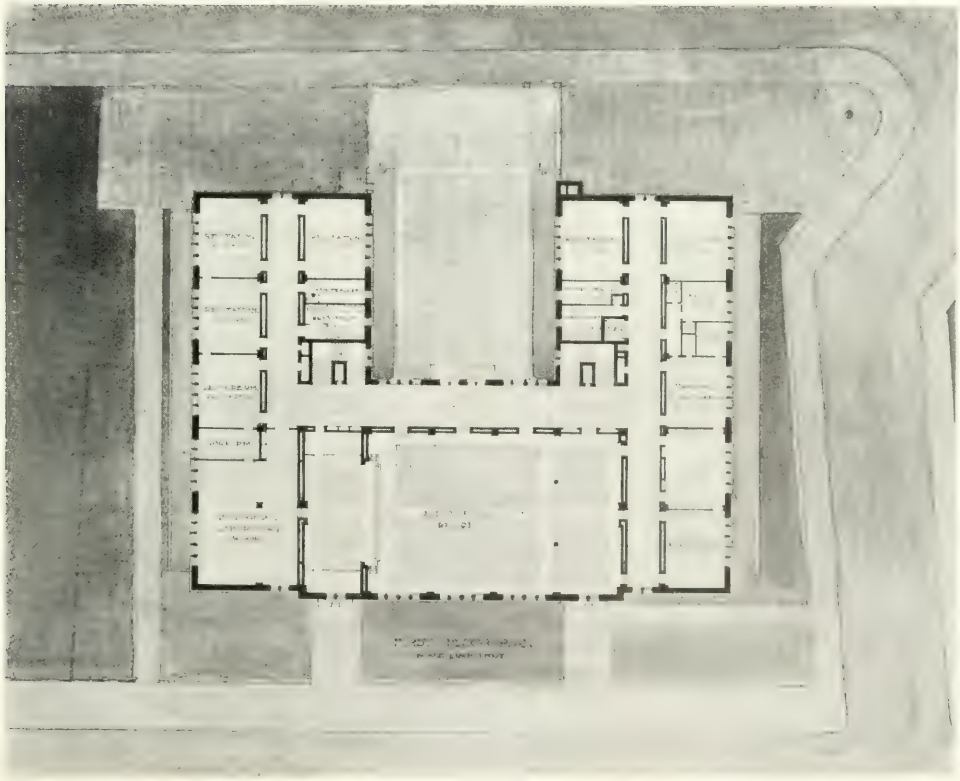

PLAN
MECHANIC ARTS HIGH SCHOOL, ST. PAUL, MINN.
RANKIN, KELLOGG & CRANE, ARCHITECTS, PHILADELPHIA

PASSENGER STATION AT WEST FARMS
CASS GILBERT, ARCHITECT, NEW YORK CITY

MODEL—PENNSYLVANIA GETTYSBURG MEMORIAL MONUMENT COMPETITION
ZANTZINGER & BORIE, ARCHITECTS, PHILADELPHIA

Advertisers.

ARCHITECTURAL METAL WORK

PAGE

Art Metal Construction Co..... 265
Remppis Co., Wm..... 181
Sterling Bronze Co..... 184
Smyser-Royer Co..... 192

ARCHITECTURAL WOODWORK

Adams, Daniel..... 232
Barber, John 272
Chapman Decorative Co.....214-215
Hale & Kilburn Co., The 247
Watson & Robinson..... 260
Wilt & Sons, A..... 210

ARTIFICIAL STONE

Wawaset Stone Co..... 243

BLUE PRINTS

Blumhard Blue Paper Co., C. A..... 276

BOILERS

American Radiator Co..... 261
Babcock & Wilcox Co..... 180
Smith & Co., The H. B..... 248

BRICK MANUFACTURERS AND DEALERS

Conway, Wm..... 260
Cropper, R. T..... 262
Eastern Hydraulic-Press Brick Co.... 250
Fiske & Co., Inc.....185-186-187-188
Ketcham, O. W....217-218-219-220-221-222
Kittanning Brick & Fire Clay Co..... 222
Sayre & Fisher Co..... 244

BUILDERS EXCHANGE

PAGE

Master Builders Exchange....Back Cover

BUILDING MATERIALS

DeFrain Sand Co..... 240
Warner Co., Charles 237

BURLAPS

Richter Mfg. Co..... 236

CARPETS AND RUGS

Fritz & La Rue 234

CASEMENT WINDOWS AND SASHES

Bettle, Jr., Samuel..... 189
Crittall Mfg. Co., Ltd..... 189
Detroit Steel Products Co..... 189

CEMENTS

Atlas Portland Cement Co..... 256
Borgner Co., Cyrus..... 242
French & Co., Samuel H..... 233
Lesley & Trinkle Co..... 244
Nazareth Portland Cement..... 237
Warner Co., Charles 237

CONTRACTORS AND BUILDERS

Allison & Co., Frank W..... 275
Appleton & Burrell..... 276
Ballinger & Co., R. C..... 266
Cornell & Son, J. S..... 272

Contractors and Builders—Continued

PAGE

Doak & Co., James G. 252
Dougherty, Wm. R. 270
Doyle & Co. 257
Gill & Co., John 274
Hurley, P. J. 210
Little & Son, Thomas 264
Meyer & Sons, Jacob 224
Mitchell Bros. 274
Reilly, Thomas 220
Roydhouse-Arey Co. 177
Wallace, Frank E. 266
Whitehead, A. 270
Wiggins & Co., John R. 268

CONDUCTOR PIPE

Berger Bros. Co. 230

DECORATORS AND FURNISHERS

Chapman Decorative Co. 214-215
Davenport Co., A. H. 190-191
Gibson, John 276
Hale & Kilburn Co., The 247

DOOR CHECKS

Corbin, P. & F. 239
Reading Hardware Co. 267

DOOR HANGERS

Lane Bros. 276

ELECTRICAL CONTRACTORS AND ENGINEERS

Buchanan & Co., J. F. 266
Francis Bros. & Jellett, Inc. 209
Keller, Pike & Co. 269

ELECTRIC SERVICE

General Electric Co., The 269

ELEVATORS

PAGE

A. B. See Elevator Co. 270
Otis Elevator Co. 271

ENGRAVING AND PLATE MAKING

Electro Tint Eng. Co. 172

FILTERS

Loomis-Manning Filter Co. 211

FIRE BRICK AND CLAY RETORTS

Ketcham, O. W. 217-222

FIREPLACE FITTINGS

French & Co., Samuel H. 233

FIREPROOF BUILDING MATERIALS

Ketcham, O. W. 217-222
National Fireproofing Co. 271

FURNACES, RANGES AND GAS RANGES

Cox Stove Co., Abram 272
Makin Heating Co. 232
Sheppard & Co., Isaac A. 262
Spear Stove & Heating Co., James 249
United Gas Improvement Co. 174-175

GARDEN POTTERY

Erkins Studios, The 172
Galloway, Wm. 244

GLASS

Century Stained Glass Works, Ltd. 273
Heinigke & Bowen 260

HARDWARE MANUFACTURERS AND DEALERS

Corbin, P. & F. 239

Hardware Continued.

PAGE

Field's Sons, Charles J. 230
Hendrickson, T. B. & H. S. 170
Murta, Appleton & Co. 242
Penn Hardware Co 178
Reading Hardware Co. 267
Russell & Erwin Mfg. Co. 241
Sargent & Co. 234
Stanley Works, The 268
Vonnegut Hardware Co. 179

HARDWOOD FLOORS

Fritz & La Rue 234

HEATING AND VENTILATING ENGINEERS AND CONTRACTORS

Bowers Bros. & Co. 238
Webster & Co., Warren 258

HINGES

Stanley Works, The 268

HORTICULTURAL ARCHITECTS AND BUILDERS

Hitchings & Co. 205-206
Lord & Burnham Co. 173
Pierson U Bar Co. 176

LIGHTING FIXTURES

Lawrence Gas Fixture Mfg. Co. 193-204
Lloyd Garrett Co. 182-183
Reading Hdw. Co. 267
Sterling Bronze Co. 184

MANTLES AND TILES

French & Co., Samuel H. 233

MILLWORK

Watson & Robinson 260
Wilt & Sons, A. 210

MODELERS AND CARVERS

PAGE

Tognarelli & Voigt 238
Whitman Co., Inc., J. Franklin 213

MOSAICS

American Encaustic Tiling Co., Ltd. 245-246

PAINTING, DECORATING AND PAPERHANGING

Black & Son Co., F. A. 273
Chapman Decorative Co., The 214-215
Huncker & Son 274

PAINTS, OILS AND VARNISH

Berry Bros., Ltd. 263
Dixon Crucible Co., Jos. 231
French & Co., Samuel H. 233
Lewis & Bros. Co., John T. 251
Pratt & Lambert 223

PAVING

Geshwind, Herbert W. 236

PLASTERING

Allen & Son, Jos. T. 274
Tognarelli & Voigt 238

PLUMBING

Leinau, Roberts 242

PLUMBING GOODS AND SANITARY SPECIALTIES

Haines, Jones & Cadbury Co. 248
Standard Sanitary Mfg. Co. 170-171

PORCH COLUMNS

Hartmann-Sanders Co. 230

PUMPING ENGINES

Rider-Ericsson Engine Co. 259

RADIATORS

PAGE

American Radiator Co. ... 201
Smith & Co., The H. B. ... 248

REGISTERS

Higgins & Sons, Wm. ... 255
Tuttle & Bailey Mfg. Co. ... 253

ROOFING MATERIALS

American Sheet & Tin Plate Co. ... 235
Berger Bros. Co. ... 230
Cropper, R. C. ... 262
Ketcham, O. W. ... 217-222

RUBBER TILING (INTERLOCKING)

New York Belting & Packing Co. ... Third Cover

SASH CORDS

Samson Cordage Works ... 207-208
Silver Lake Co. ... 244

SHINGLE STAIN

Cabot, Samuel ... 249
Dexter Bros. Co. ... 264
French & Co., Samuel H. ... 233

STATUARY

Galloway, Wm. ... 244

STEAM TRAPS

Watson & McDaniel Co. ... 273

TERRA COTTA

PAGE

Atlantic Terra Cotta Co. ... 225-228
Conkling Armstrong Terra Cotta Co. ... 254
Ketcham, O. W. ... 217-222

TILES

American Encaustic Tiling Co., Ltd. ... 245-246
French & Co., Samuel H. ... 233

VAULT LIGHTS

American 3 Way Prism Co. ... 240

WALL COATING

French & Co., Samuel H. ... 233

WALL PLASTER

French & Co., Samuel H. ... 233
King & Co., J. B. ... 210

WALL TIES

French & Co., Samuel H. ... 233

WATER HEATERS

United Gas Improvement Co. ... 174-175

WATER PROOFING

Aquabar Co., Inc. ... 212

WEATHER STRIPS

Chamberlin Metal Weather Strip Co. ... 275

WINDOW SCREENS

Burrowes Co., The E. T. ... 169

Burrowes Rustless Screens

MADE ONLY TO ORDER

¶ For good houses, office buildings, club houses, hotels, hospitals, etc. Strongest, most durable and handsomest screens made.

¶ Burrowes Lockstrip Method of Wiring prevents netting from sagging or pulling out. Every strand of wire held securely in place.

¶ Burrowes Copbronze Netting guaranteed not to rust in any climate.

¶ Over 250,000 American homes fitted with our screens.

¶ Sent on trial. Fit and workmanship guaranteed. We pay the freight.

For details and free estimate write

THE E. T. BURROWES CO.

PHILADELPHIA OFFICE

708 Real Estate Trust Building, Broad and Chestnut Streets

A. E. SNOWMAN, Manager

Factories and Home Office: Portland, Maine, U. S. A.

THE LAFAYETTE
BUILDING
PHILADELPHIA

ARCHITECT :
[illegible]
PHILADELPHIA, PA

PLUMBERS :
HOBEN & DOYLE
PHILADELPHIA PA.

THE Lafayette Building, of Philadelphia, is one of the finest office buildings of that city and nothing has entered into its construction or furnishings but what was known to be of the highest grade.

"Standard" Porcelain Enameled Plumbing Fixtures were chosen because they have proven the most efficient under the severest conditions. The lavatories are a special recess design with a 21 x 31 inch slab, bowl, apron, patent overflow, 10 inch back and end pieces all cast integral, and are fitted with special push button fittings. There are 201 of these lavatories installed and a number of other **"Standard"** fixtures.

THE announcement of the opening of our new showroom in Philadelphia will be interesting alike to architects and builders.

Located at 1128 Walnut Street, this new showroom provides a permanent means of viewing at all times a line of **"Standard"** Plumbing Fixtures that for beauty, design and service are unsurpassed.

Architects and builders are cordially invited to visit our new showroom, where complete information on sanitary plumbing equipment will be given and the opportunity afforded of investigating the merits of our well-known products.

Standard Sanitary Mfg. Co.

PITTSBURGH, PA.

Philadelphia Showroom: 1128 Walnut Street

ELECTRO-TINT ENGRAVING CO.

Makers of

HIGH-GRADE PRINTING PLATES
for Catalogues and all
Advertising Purposes

Catalogue "C," entitled, "Illustrations That Excel," sent on request. We refer to the illustrations in this book as samples of our work.

Send 10c. for Album Stock Cuts in colors

Office and Works

1227-1229 RACE STREET PHILADELPHIA, PA.

CARRARA, ITALY

A Word of Suggestion to the Architect

The Erkins Co. have an unusually large number of designs in garden furniture, embracing both the treatment of the Old World and New, still we are always ready to promptly execute for the architect his own designs in marble or Pompeiian stone.

A very complete illustrated catalog of our garden furniture now ready.

THE ERKINS STUDIOS, 302 Madison Avenue, New York

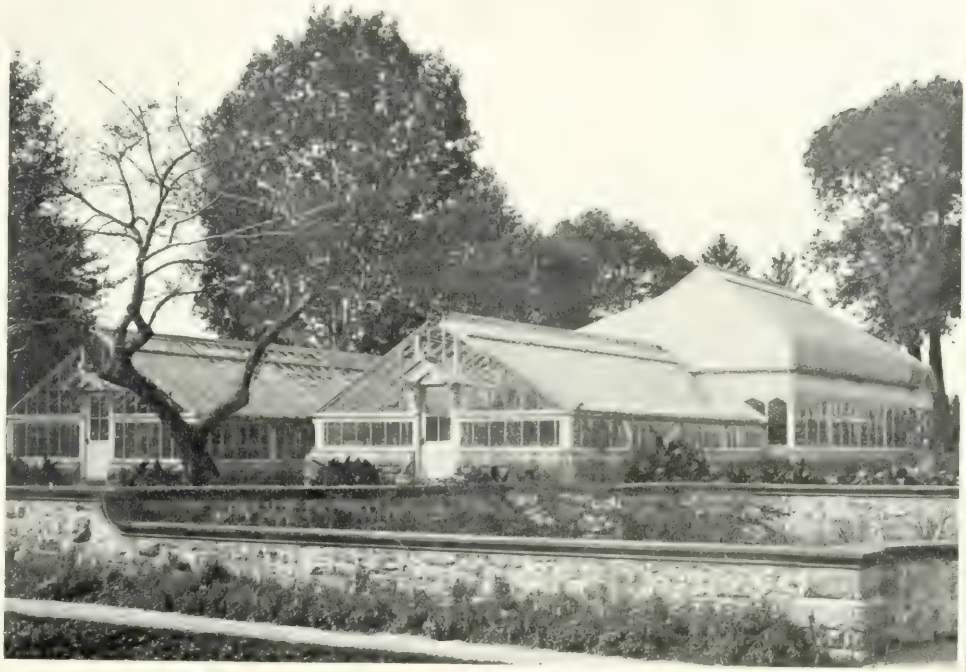

Concerning Greenhouses

NOW that the greenhouse has become one of the essential features of the grounds, the architect finds himself called upon to consider them more and more. It is then he finds our co-operation to be of great advantage.

In such instances our position might be that of greenhouse engineers. But what we are called matters not; the important fact is that we can be of invaluable assistance to the architect.

Always glad to send architects any of our catalogs.

Lord & Burnham Co., 1133 BROADWAY, NEW YORK AND BOSTON AND PHILADELPHIA

MODERN GAS LIGHTING

WE desire to co-operate with architects in planning installations of the latest examples of incandescent gas lighting. We are able to supply lighting units of high candle power where the single light is desired, or many small units of less candle power where general diffusion from one source is impossible.

By the use of the inverted indoor gas arc and the inverted Reflex burner, greater efficiency can be secured than by any other illuminating appliances. The light can be placed high in the room, so that general diffusion is possible, while the lamp is above the line of vision.

The best effects can be secured by gas on account of the quality and adaptability of the light, and the unit itself may take any form to be in keeping with the architectural treatment of the interior.

We make a specialty of

Show Window Lighting, Store Lighting, Church Interiors, Halls, Public Institutions, Etc.

The perfecting of the several forms of distance ignition makes gas lighting the ideal system where central control is necessary.

Its economy, efficiency, and the wide range of its adaptability make it the perfect light for private and public illumination.

Notify us when you begin your preliminary sketches, and one of our experts will be glad to go over the question of lighting with you.

THE UNITED GAS IMPROVEMENT COMPANY

Don't Write Your Specifications

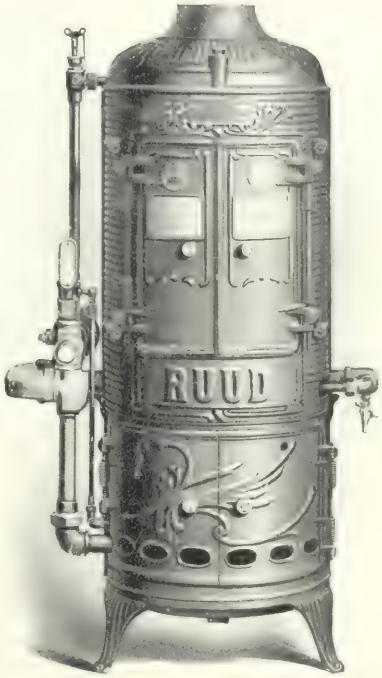

until you have consulted us upon the proper size and the necessary piping for the Automatic Instantaneous Water Heater.

This is the most perfect automatic appliance in existence.

The mere turning on of any faucet throughout the house releases the water pressure, which turns on the gas cock, and the large circular gas burner is lighted by a small pilot light, which is continually burning. The large burner heats the water as it passes through a copper coil directly over it, and the water is delivered hot until the faucet is closed and the gas burner is instantly shut off.

This means healthful, fresh hot water; not water that has stood for a long time in a storage tank. It is the ideal system for

Clubs, Hotels, Institutions
and Private Residences

FULL PARTICULARS UPON APPLICATION

THE UNITED GAS IMPROVEMENT COMPANY

More and More We Are Working With the Architects

We simply get together and talk the greenhouse question over. One brings in his skill as a designer, the other the practical building side, and the result is decidedly satisfactory to all concerned.

The U-Bar lends itself to architectural treatment as no other construction does or can.

If you have not our catalog on file, let us know

Call us in the next time you have a greenhouse subject to handle.

U-BAR GREENHOUSES

PIERSON U-BAR CO.

DESIGNERS AND BUILDERS

1 MADISON AVE., NEW YORK

COLLEGE OF PHYSICIANS, PHILADELPHIA
COPE & STEWARDSON, ARCHITECTS

ROYDHOUSE-AREY COMPANY

BUILDING CONSTRUCTION

FIDELITY BUILDING

PHILADELPHIA

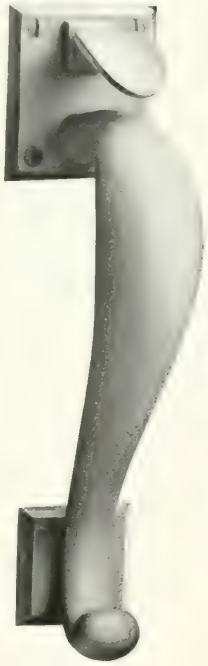

PENN

Penn Hardware Co.

READING, PA.

Makers of Fine Builders' Hardware, take pleasure in Announcing that they are now Represented in Philadelphia and vicinity by

Messrs. T. B. & H. S. Hendrickson.

Examples of their Manufacture may be seen at their newly-appointed Showrooms

521 Commerce Street

Philadelphia, Pa.

Von Duprin Self-Releasing Fire Exit Latches

"MADE ON HONOR"

A child can operate Von Duprin exit devices by touch—no instruction necessary—fall against it—the result is the same. A positive safeguard for school, theater, church and public building exits and against panic disasters : : : :

Can you afford to be without them?

VONNEGUT
HARDWARE COMPANY

Manufacturers and Distributors

INDIANAPOLIS, INDIANA, U. S. A.

Send for Illustrated Booklet

SAFE EXIT IS A UNIVERSAL DEMAND

T. B. & H. S. HENDRICKSON, Reprs., 521 COMMERCE ST., PHILADELPHIA, PA.

T. B. & H. S. HENDRICKSON

HARDWARE

521 COMMERCE ST. PHILADELPHIA, PA.

REPRESENTING

Penn Hardware Co., Reading, Pa.
Fine Builders' Hardware.

McCabe Hanger Mfg. Co.
New York
McCabe Ball Bearing Parlor, Accordeon and Barn Door Hangers.

Dix Mfg. Co., Baltimore, Md.
Dix Noiseless Parlor Door Hangers.

Prescott Hardware Mfg. Co.
Chicago, Ill.
Prescott Trackless Sliding Door Hangers

Steiner & Voegtly, Pittsburg, Pa.
Giesey's Elevating Window Pivot, Elevating Casement Window Hinge.

G. F. S. Zimmerman & Co.
Frederick, Md.
Zimmerman & Walling Patent Shutter Holders.

Vonnegut Hardware Co.
Von Duprin Self-Releasing Fire-Exit Latches.

Bommer Bros., Brooklyn, N. Y.
Bommer Butts, Floor Hinges and Pivots.

Caldwell Mfg.Co.,Rochester, N.Y.
Caldwell Sash, Marine and Show Case Balances, Door Holders, etc., etc.

Brohard Company, Philadelphia
Brohard Door Holders.

Howarth Sash Centre Co.
Howarth Self-Locking Sash Centres.

Soss Mfg. Co.
Soss Invisible Hinges.

The Ashtabula Mfg. Co.
Ashtabula, Ohio
Hubbard's Metal Base Knobs and Floor Stops.

The Babcock & Wilcox Company

85 Liberty Street, New York

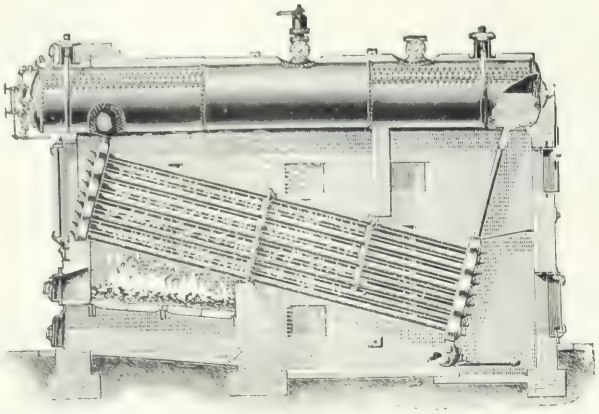

Water Tube Boilers

We are better prepared to meet building requirements than any other makers of boilers.

We build for all kinds of space conditions. We make a special boiler for low ceiling basements.

We will cheerfully furnish drawings for any prospective work.

Books descriptive of our products and containing many useful tables and much general information about boilers and their operation furnished free upon application.

Philadelphia Office

1008-1012 North American Building

Works: Bayonne, N. J., Barberton, Ohio

Marquee—Bulletin Building, Philadelphia, Pa., Edgar V. Seeler, Architect

The Wm. F. Remppis Company

Wm. F. Remppis, Prest. B. Frank Royer, V. Prest. Daniel F. Yost, Sec'y & Treas.

Manufacturers of

Architectural and Ornamental Wrought and Cast Iron Work

General Structural and Building Iron Work
Iron Stairs
Elevator Enclosures
Fire Escapes

Railings, Fencing
Grilles, etc.
Office and Bank Work
Plain and Artistic
Iron Work of all kinds

Main Office and Works, Reading, Pa. Philadelphia Office, 1506 Sansom Street

Baltimore Office, Builders' Exchange

LLOYD GARRETT COMPANY

PHILADELPHIA

Makers and Importers

of

LIGHTING FIXTURES

for

Gas and Electricity

Reproductions

From the English, Flemish

French and Italian

Periods

SALESROOMS

S. E. COR. 15TH AND WALNUT STS.

Factory

2115 Wood Street

LLOYD GARRETT COMPANY
PHILADELPHIA

Sterling Bronze Company

107-113 West Twenty-fifth Street, New York

DESIGNERS AND MAKERS OF

Electric and Gas Fixtures
Table and Reading Lamps
Ornamental Metal Work
(In Bronze, Brass and Wrought Iron)

Lecterns, Chancel Screens
and Font Covers

Memorial Tablets
(Ancient and Modern)

Andirons and Fire Sets

Special and Exclusive Designs combined with the highest grade of workmanship

PHILADELPHIA SHOWROOMS, 1513 WALNUT STREET

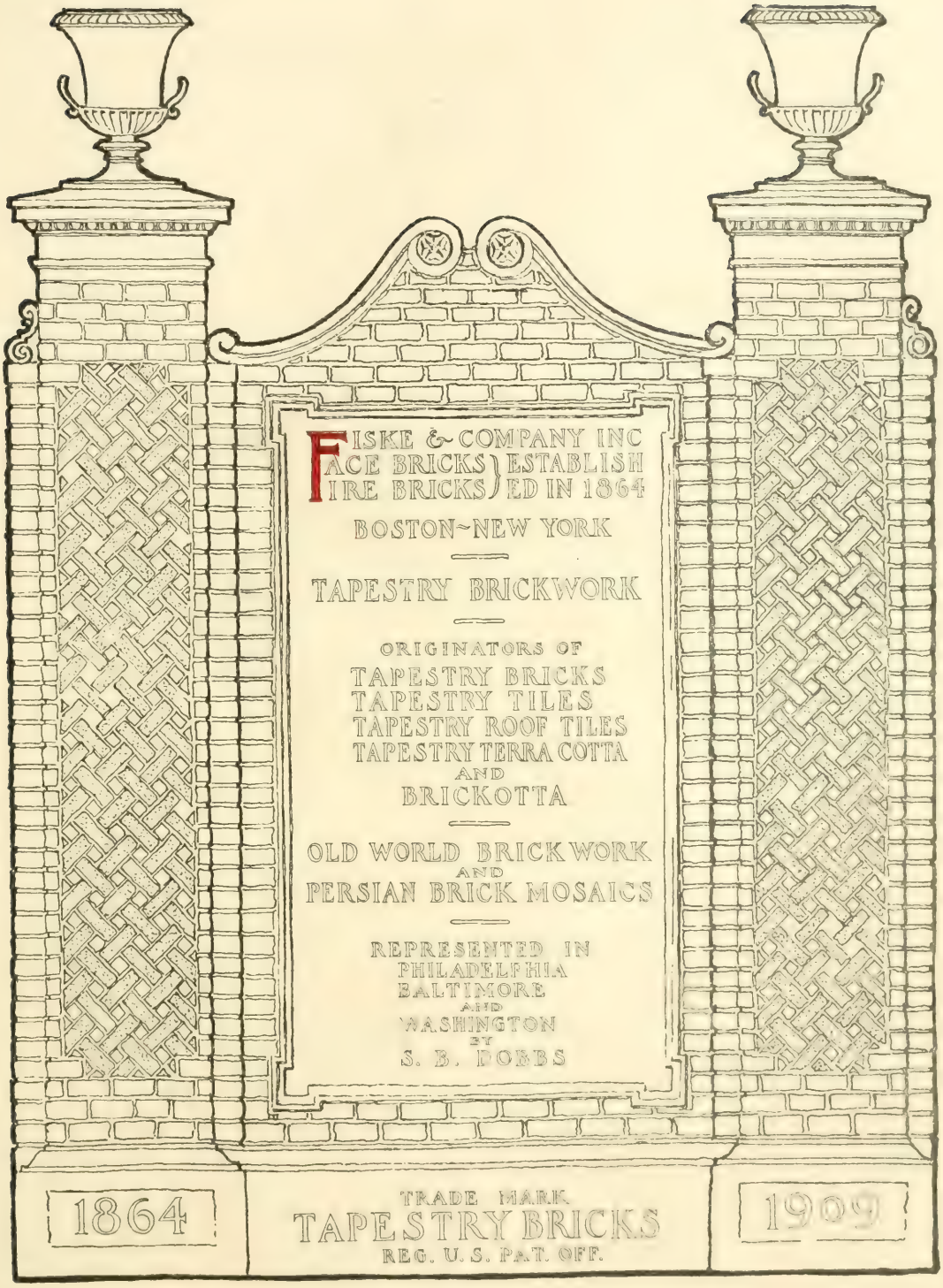
FISKE & COMPANY INC
FACE BRICKS
FIRE BRICKS
ESTABLISHED IN 1864
BOSTON~NEW YORK
TAPESTRY BRICKWORK
ORIGINATORS OF
TAPESTRY BRICKS
TAPESTRY TILES
TAPESTRY ROOF TILES
TAPESTRY TERRA COTTA
AND
BRICKOTTA
OLD WORLD BRICKWORK
AND
PERSIAN BRICK MOSAICS
REPRESENTED IN
PHILADELPHIA
BALTIMORE
AND
WASHINGTON
BY
S. B. DOBBS
1864
TRADE MARK
TAPESTRY BRICKS
REG. U. S. PAT. OFF.
1909

GRAY TAPESTRY BRICKWORK

A SOFT, warm gray, tinged with brown and executed with a rough, light absorbing surface, the whole producing, at a distance, the effect of an old time worn ivory.

Trimmings and pattern work may be of cream white or russet brown if desired.

Mortar joints are ¾ inch thick, made of coarse cement mortar and slightly raked out to clearly define the individual bricks.

The above picture is a detail of

LOTOS CLUB, West 57th Street, New York City, DONN BARBER, Architect

Other examples of this brickwork with modifications as to size of brick, bond, etc.:

Several buildings at U. S. Military Academy, West Point, N. Y.
CRAM, GOODHUE AND FERGUSON, Architects

Masonic Temple, Brooklyn, N. Y., LORD & HEWLETT, Architects

Carnegie Library, Brooklyn, N. Y., LORD & HEWLETT, Architects

And many others.

We make these bricks in about ten shades, ranging from clear gray to mahagony, in the following approximate sizes:

A - - 8x2¼x3¾ | B - - 9x2x3¾ | C - - 12x2½x4

FISKE & COMPANY INC
FACE BRICKS } ESTABLISH
FIRE BRICKS } ED IN 1864

REAL ROMAN TAPESTRY BRICKWORK

AMONG the most interesting of all historic brickwork, that of ancient Rome stands pre-eminent. The bricks were of remarkable size and shape, sometimes as long as 24 inches and as thin as 1½ inches with an unusually rough and beautiful texture.

No attempt has been made for nearly 2000 years, so far as we know, to reproduce these bricks, until we revived their manufacture as shown above.

Our bricks measure 18 by 2 by 6 inches and have almost exactly the same texture as those used in the baths of Titus erected about A. D. 80. The colors include rich reds of almost every shade, browns, weathered coppers, olives and metallic blues, many bricks carrying several colors on a single surface.

Following the practise of much of the old Roman work, we lay them with light colored, rough cut mortar joints, about one inch in thickness, using fine gravel and cement.

Examples of this brickwork:

Russell Sage Memorial, Northfield, Mass., DELANO & ALDRICH, Architects
Country House at Oyster Bay, L. I., CARRÈRE & HASTINGS, Architects

These bricks are also served in any desired combination of single shades in the following approximate sizes:

A - - 8x2¼x3¾ in. | B - - 9x2x3¾ in. | C - - 12x2½x4 in.

FISKE & COMPANY INC
FACE BRICKS } ESTABLISH
FIRE BRICKS } ED IN 1864

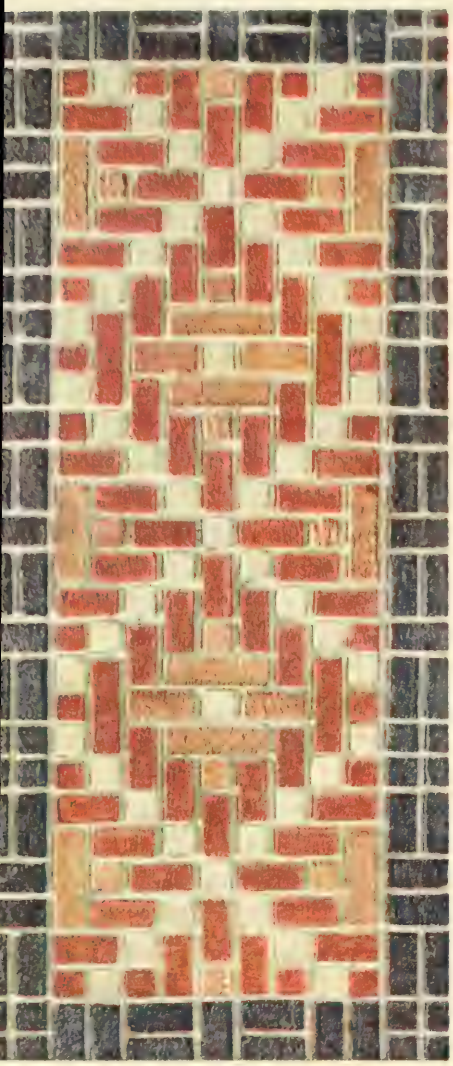

MULTICHROME
MOSAIC BRICKWORK

THE Persians displayed the same artistic perception in the color decoration of some of their building construction as in the weaving of their rugs and tapestries.

Their work was usually however, a mere veneer and much of it has fallen off through lack of proper bonding with the main wall.

We have combined their form of mosaic work with good brickwork construction and by the use of three sizes, multiples of a single unit, and with the 12 to 15 colors of our *Tapestry Bricks* are enabled to produce an almost infinite variety of rectilinear pattern work, one design being here illustrated.

Examples of this work:

Masonic Temple, West 24th Street, New York
H. P. KNOWLES, Architect

Country House at Oyster Bay, L. I.
CARRÈRE & HASTINGS, Architects

solicit an opportunity to submit to architects colored sketches of aics and other interesting pattern work, specially prepared in con- tion with their general drawings; in connection with these we prepare working drawings for the shop and mason, including the same in our tract for the bricks.

We refer to our exhibit as an example of this work.

FISKE & COMPANY INC
FACE BRICKS } ESTABLISH
FIRE BRICKS } ED IN 1864

SAMUEL BETTLE, JR.

LAND TITLE BUILDING

PHILADELPHIA

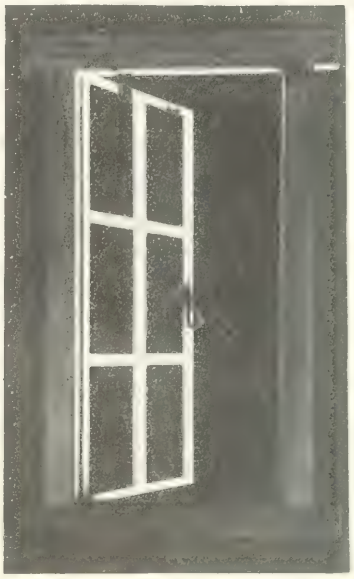

UNITED STATES AGENT FOR

CRITTALL MANUFACTURING CO., LTD.

LONDON AND BRAINTREE

MAKERS OF

METAL CASEMENT WINDOWS

DISTRICT SALES AGENT

DETROIT STEEL PRODUCTS CO.

DETROIT, MICHIGAN

MAKERS OF

"DETROIT FENESTRA"

WROUGHT STEEL SASH

Ways and Means Committee Room
New Office Building, House of Representatives, Washington, D. C.

DESIGNED AND EXECUTED BY

THE A. H. DAVENPORT COMPANY

NEW YORK BOSTON

Decorators : Designers : Furnishers

FOR

Clubs : Banks : Dwelling Houses

DINING-ROOM IN A NEW JERSEY RESIDENCE

DESIGNED AND EXECUTED BY

THE A. H. DAVENPORT COMPANY

DESIGNERS AND MANUFACTURERS OF

Fine Furniture and Cabinet Work
and the celebrated *"Davenports"*
ESTABLISHED OVER SEVENTY YEARS

Boston, Mass., 96 and 98 Washington Street
New York, 331 Fifth Ave. · after May 1, 150 Madison Ave.

Cast-Iron Elevator Enclosures, Lafayette Building, Philadelphia, Pa.
Eis. H. Windrim, Architect

E. FRANK ROYER, President

WM. A. MYERS, Vice Pres. and Gen'l Mgr.

WM. H. MYERS, Sec'y and Treas.

Smyser-Royer Company

Successors to E. G. Smyser's Sons Co.

Manufacturers of

Architectural and Ornamental Metal Work

Main Office and Works, York, Pa. Philadelphia Office, 1506 Sansom St. Baltimore Office, 214 Clay St.

General Foundry Work
Iron Stairs
Elevator Enclosures

Office and Bank Work
Plain and Artistic Metal Work of all Kinds

SMYSER-ROYER COMPANY PHILADELPHIA & YORK PA.

Cast Iron Front, Weightman Building, Phila., Pa. Watson & Huckel, Architects

Designers, Manufacturers and Importers

GAS, ELECTRIC AND COMBINATION FIXTURES

OF EVERY DESCRIPTION

Special designs made for Architects and Decorators, or our ideas carefully executed.

Special fixtures made in correct style to conform to architectural and decorative styles of Churches, Public Build Residences, etc.

Lawrence Gas Fixture Manufacturing Co.

Office, Showrooms and Factory

Twelfth and Cherry Streets

Philadelphia

We take pleasure in presenting the following illustrations, representing some of our treatments with brackets, in lighting rooms treated in the various periods of decoration.

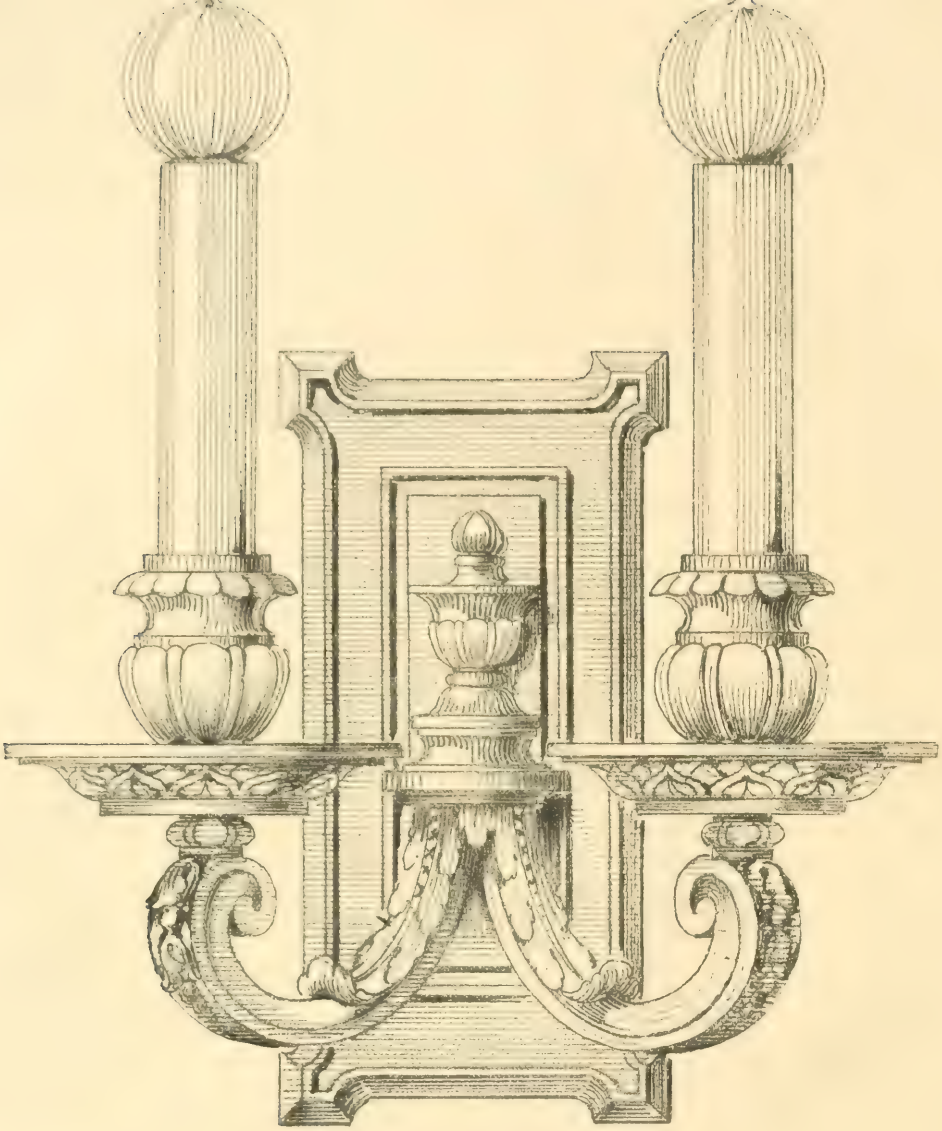

No 5819 _

ENAISSANCE.

WRENCE GAS FIXTURE MANUFACTURING COMPY.

PHILADELPHIA_

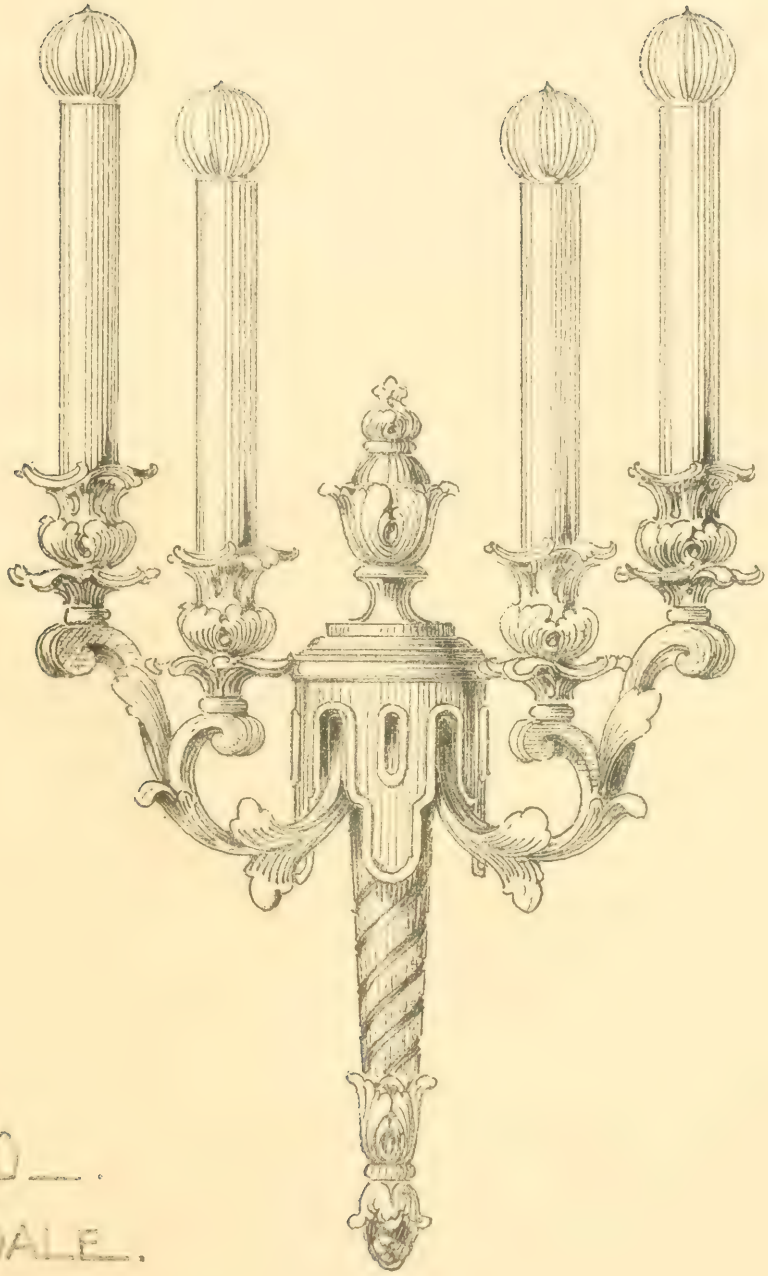

No 58820.

CHIPPENDALE.

LAWRENCE GAS FIXTURE MANUFACTURING COM

PHILADELPHIA.

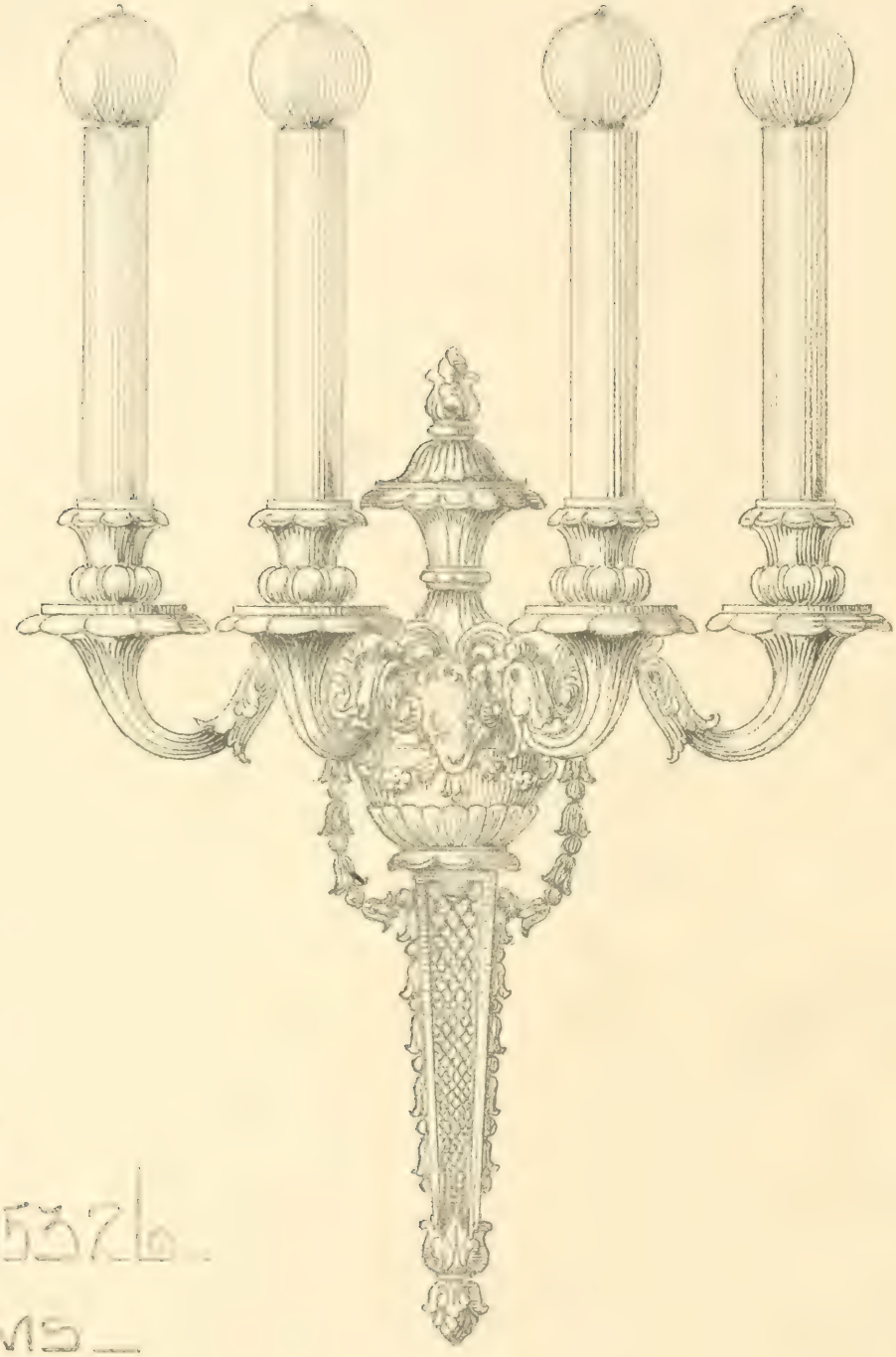

No 5576

DIAMS

AWRENCE GAS FIXTURE MANUFACTURING COMPY.

PHILADELPHIA

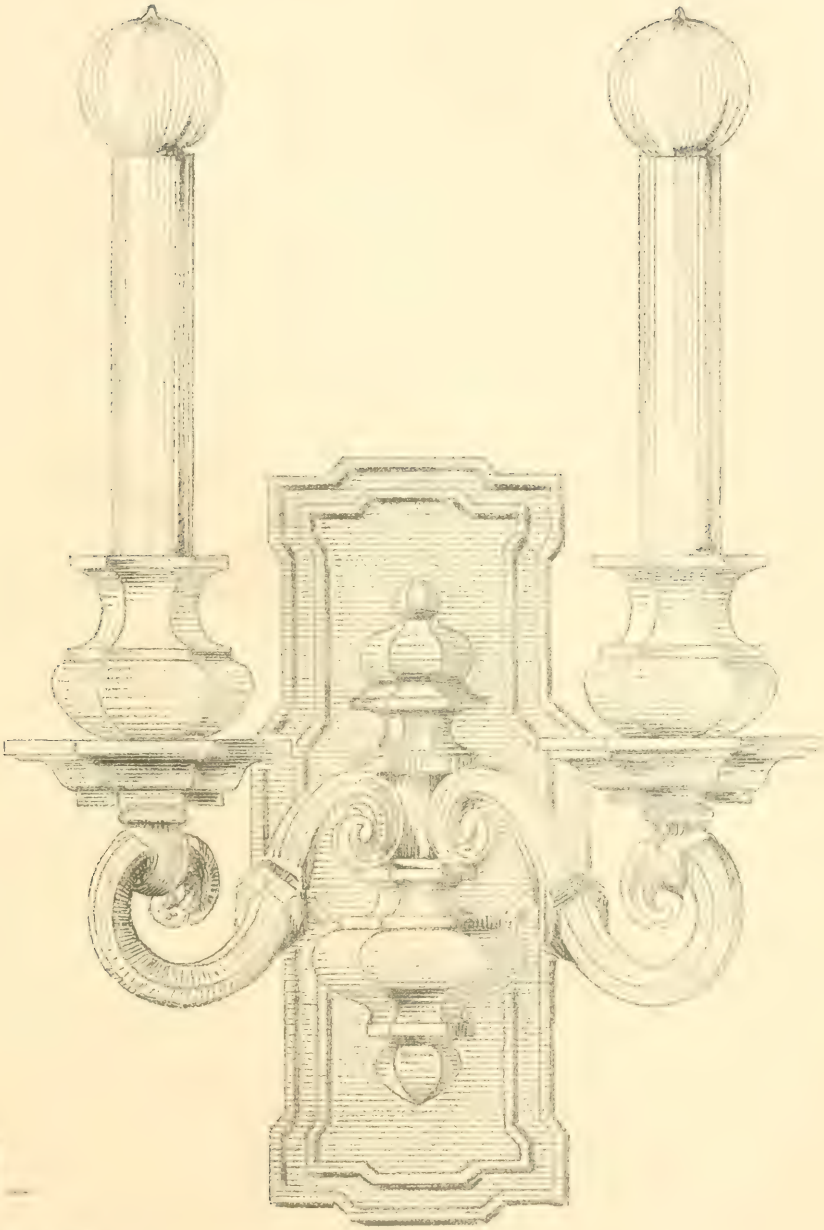

No. 1630

OLD ENGLISH

LAWRENCE GAS FIXTURE MANUFACTURING CO.

PHILADELPHIA

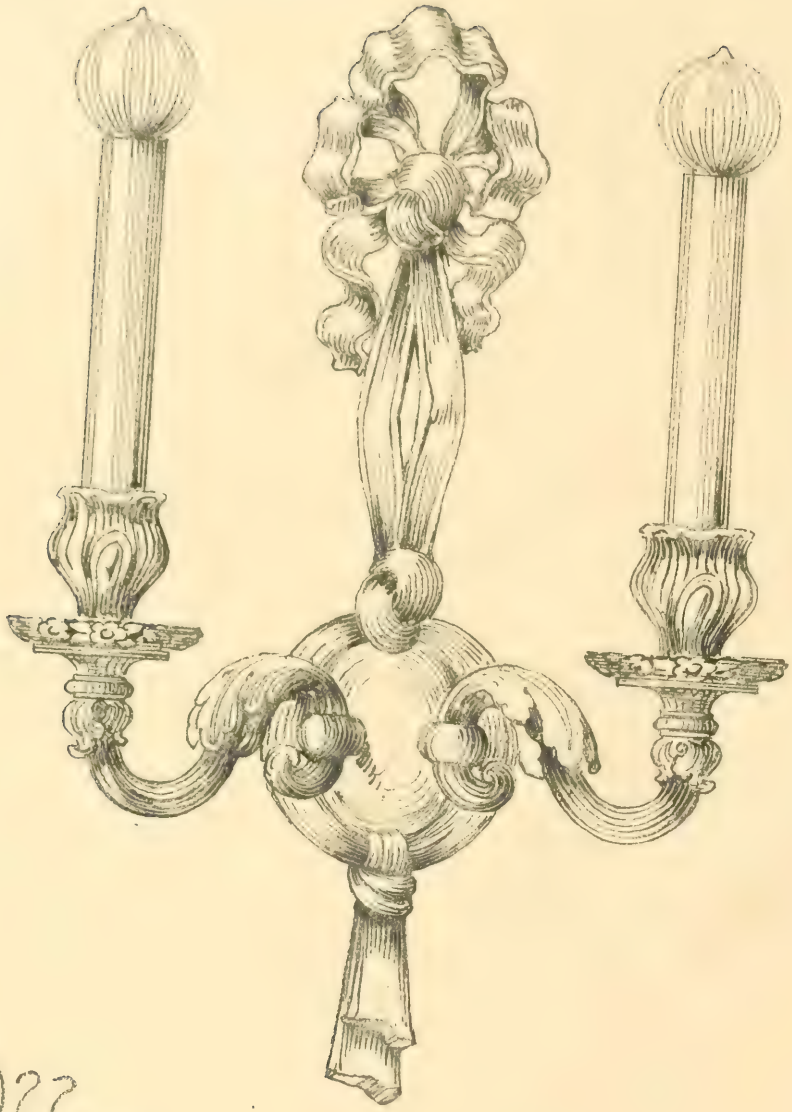

Y02922

OUIS XVI TH

VRENCE GAS FIXTURE MANUFACTURING COMPY.

PHILADELPHIA

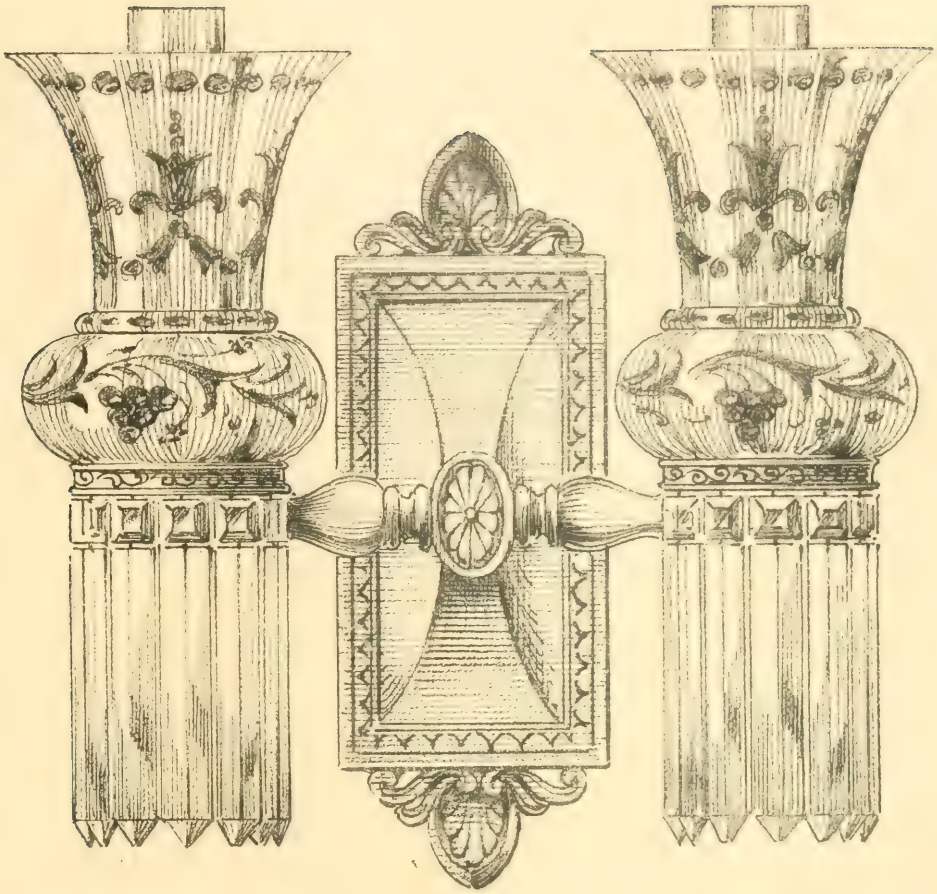

Y05821

COLONIAL.

LAWRENCE GAS FIXTURE MANUFACTURING CO

PHILADELPHIA

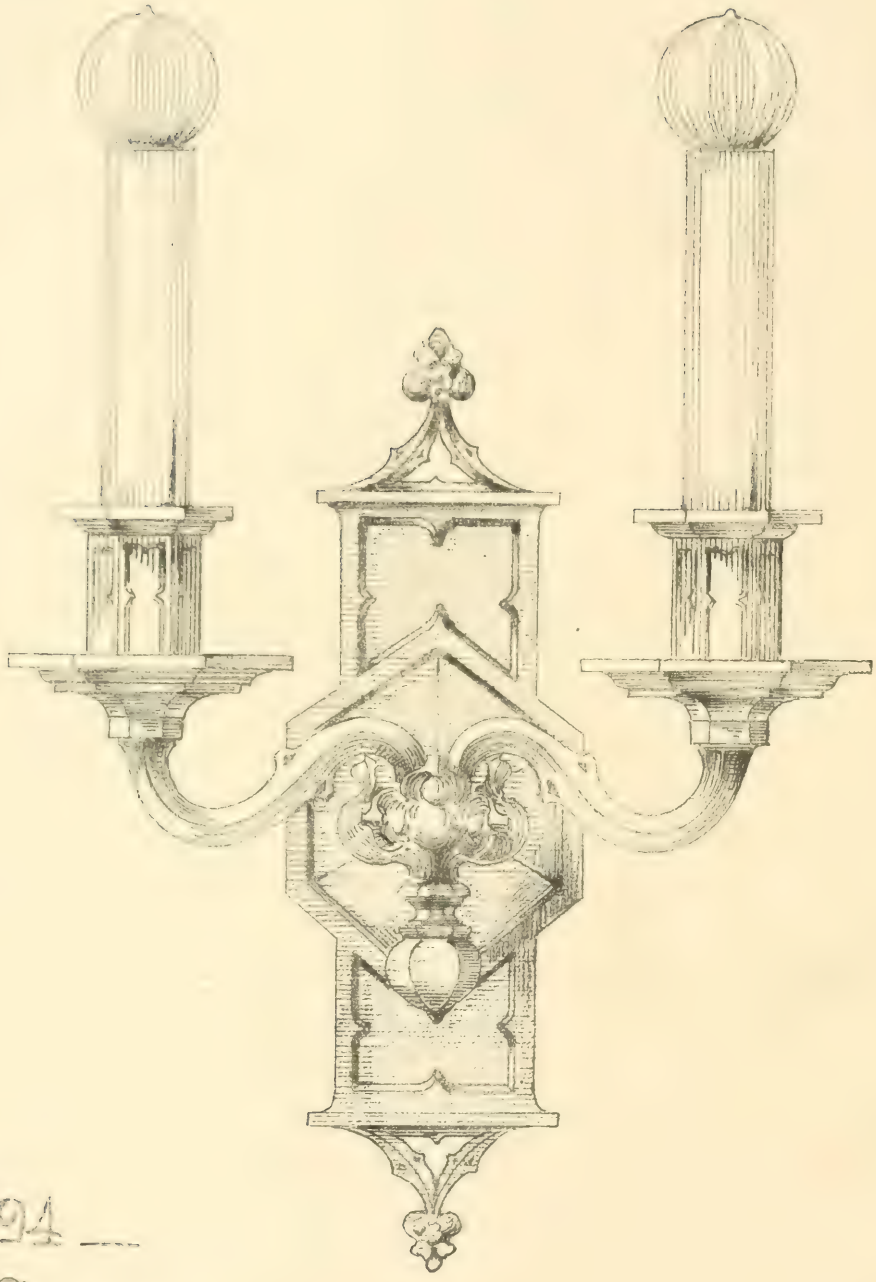

04494 —

SH GOTHIC —

WRENCE GAS FIXTURE MANUFACTURING COMPY.

PHILADELPHIA —

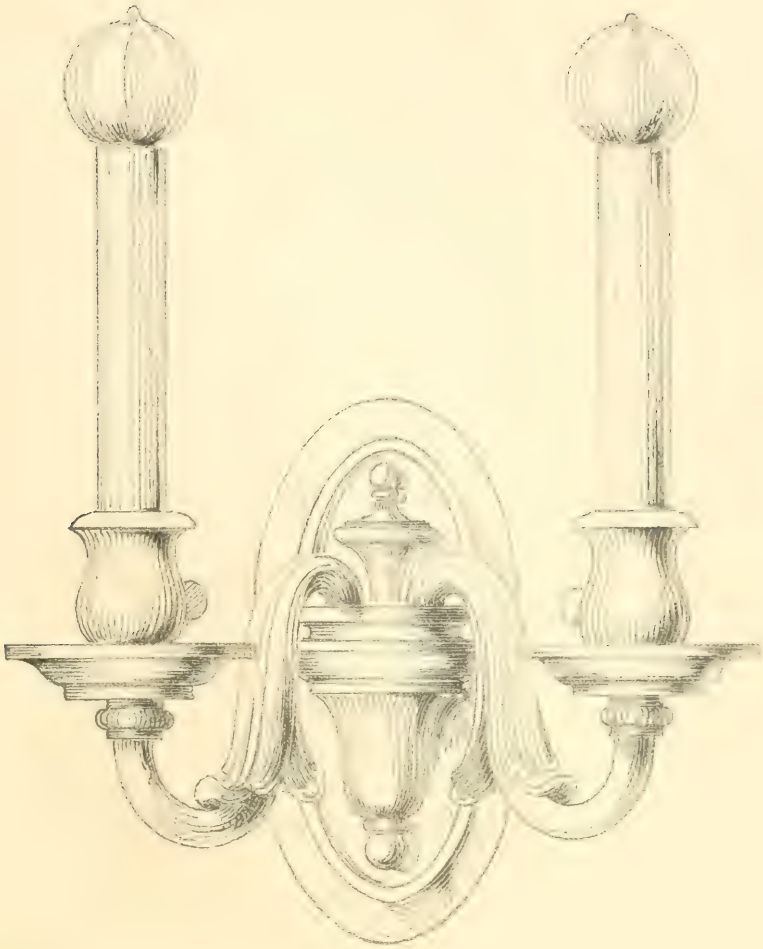

Y05792 —

GEORGIAN —

LAWRENCE GAS FIXTURE MANUFACTURING CO

PHILADELPHIA —

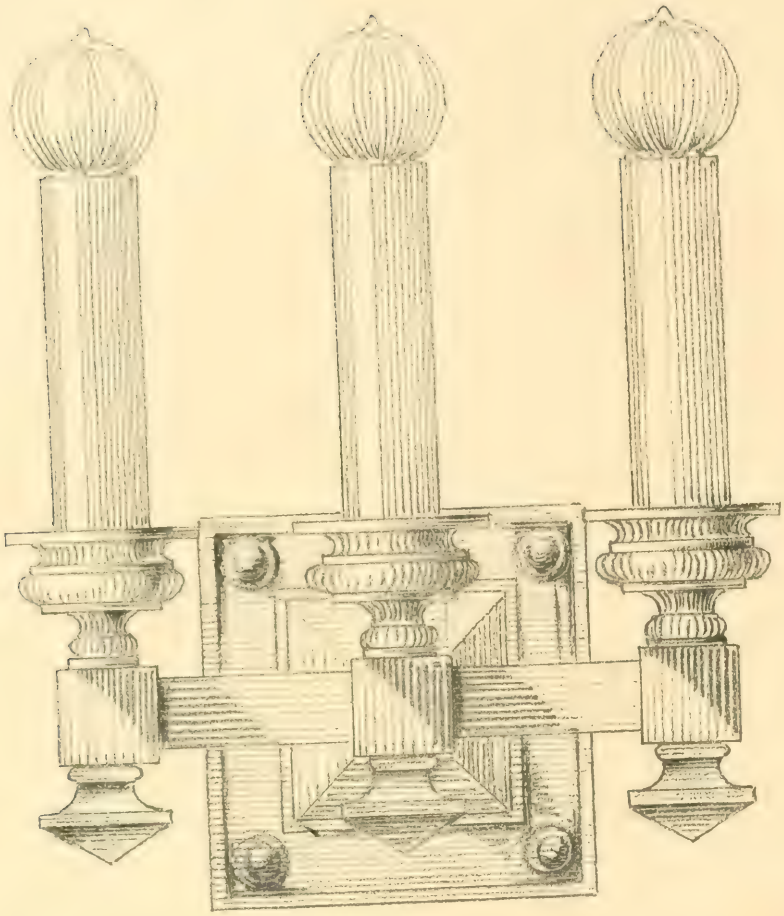

Y05817

MISSION

WRENCE GAS FIXTURE MANUFACTURING COMPY.

PHILADELPHIA

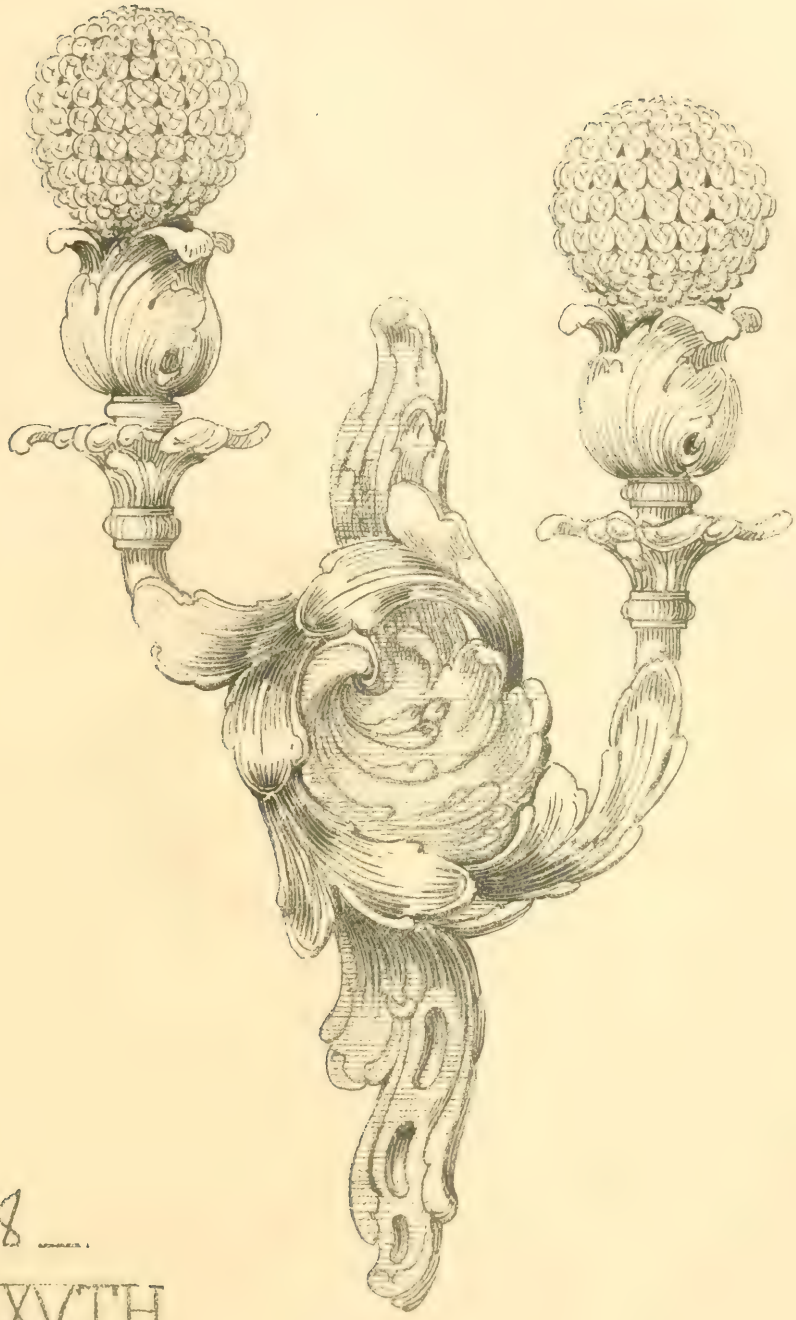

Y05818

LOUIS XVTH

LAWRENCE GAS FIXTURE MANUFACTURING COM

PHILADELPHIA

Following is a list of a few lighting contracts which we executed:

rge Woodward, Residence,	St. Martin's, Chestnut Hill, Pa.	Arnold H. Moses, Architect
of N. G. P.	Media	Price & McLanahan, Architects
B. French, Residence,	Radnor, Pa.	Horace Trumbauer, Architect
own National Bank,	Jenkintown, Pa.	Heacock & Hokanson, Architects
Evans,	Devon, Pa.	T. Mellon Rogers, Architect
W. Hearne,	Wayne, Pa.	D. Knickerbacker Boyd, Architect
Heart Convent,	Wilmington, Del.	Geo. I. Lovatt, Architect
y Scattergood,	Haverford, Pa.	Baily & Bassett, Architects
nen's Trust Building,	Chestnut and Juniper Sts., Phila.	Lloyd Titus, Architect
Restaurant,	Philadelphia	Savery, Sheets & Savery, Architects
Capitol, Senate Wing,	Washington, D. C.	Carrere & Hastings, Architects
uckley, Residence,	Philadelphia	Wilson, Harris & Richards, Architects
le J. McLeward, Residence,	Germantown, Pa.	Geo. T. Pearson, Architect
za F. Trainor, Residence,	Ventnor, N. J.	Charles F. Klauder, Architect
ood Wagner, Residence,	Germantown, Pa.	Savery, Sheets & Savery, Architects
Wanamaker, Residence,	Philadelphia	F. A. Rommel, Architect
S. Thomas, Cottage,	Pocono Manor, Monroe Co., Pa.	Addison Hutton, Architect
Penna. Armory Board,	Harrisburg, Pa.	Price & McLanahan, Architects
ompany Armory, N. G. P.,	Chester, Pa.	Price & McLanahan, Architects
K. Reed, Residence,	Wayne, Pa.	Duhring, Okie & Zeigler, Architects
y Memorial Home,	Scranton, Pa.	Horace Trumbauer, Architect
l's Memorial Church,	Fifteenth and Porter Sts., Phila.	Thomas, Churchman & Molitor, Arch'ts
. Sullivan,	Radnor, Pa.	Horace Trumbauer, Architect
l Bank of Germantown,	Germantown, Pa.	Watson & Huckle, Architects

Lawrence Gas Fixture Manufacturing Co.

Office, Showrooms and Factory

Twelfth and Cherry Streets

Philadelphia

We invite an inspection of our furnished showrooms which we have recently enlarged and redecorated, giving you a correct idea of the fixture as it will look with furnished surroundings.

A Suggestion

FROM time to time you are having various greenhouse or conservatory propositions coming to hand, involving questions that a greenhouse builder could be of assistance to you in deciding. If you would then just 'phone or drop us a line, we will cheerfully co-operate with you in every possible way. In looking over last year's business, it is interesting to note what a large proportion of it came through the architects, and in checking off the jobs, to recall how pleasant our relations had been. Can we be of any service to you right now?

Hitchings & Company

1170 Broadway **New York**

NEAT VIEW OF OUR CURVED EAVE GREENHOUSE. NOTE THE ABSENCE OF HEAVY GUTTERS AT THE EAVE

INTERIOR VIEW OF OUR CURVED EAVE GREENHOUSE. NOTE ITS EXTREME LIGHTNESS

Hitchings & Company

1170 Broadway New York

SAMSON SPOT SASH CORD

is made of extra fine cotton yarn, the braid and finish are hard, smooth and uniform, and every foot is carefully inspected and guaranteed free from the imperfections which make common cords wear out so quickly.

There is only one grade of Spot Cord. It can be distinguished at a glance by our trade mark, the Colored Spots.

Spot Cord is by far the most durable and economical material for hanging windows. It was proved long ago to last many times longer in running over pulleys than metal chain, cord or tape, or than any other device.

We shall be pleased to send you tests, a sample card, and information as to the proper sizes for use with different weights and pulleys.

SAMSON CORDAGE WORKS

BOSTON, MASS.

SAMSON SPOT SASH CORD

has been used in thousands of buildings of all descriptions throughout the United States. Here is a list of a few where it has been used recently:

Hotel Pontchartrain, Detroit, Mich. Geo. D. Mason, Detroit, Architect.

Deaconess Hospital, Boston, Mass. Kendall, Taylor & Stevens, Boston, Architects.

City and County Hospital, St. Paul, Minn. Clarence H. Johnson, St. Paul, Architect.

Technical High School, Newtonville, Mass. Geo. F. Newton, Boston, Architect.

Brandeis Building, Omaha, Neb. John Latenser, Omaha, Architect.

Packard Motor Car Co.'s Factories, Detroit, Mich.

Siegel Building, Boston, Mass. Winslow & Bigelow, Boston, Architects.

Hotel Baltimore, Kansas City, Mo. Louis Curtis, Kansas City, Architect.

In many cases other devices, after proving to be unsatisfactory, have been taken out of buildings and Spot Cord has been put in their place. Actual experience has confirmed the tests, which show that Spot Cord is far more durable and less expensive, both in the beginning and in the end.

SAMSON CORDAGE WORKS

BOSTON, MASS.

Addition to Union League, Philadelphia, HORACE TRUMBAUER, Architect

FRANCIS BROS. & JELLETT, Inc.
ENGINEERS

PHILADELPHIA **NEW YORK**

The complete mechanical plants in both the buildings here shown were designed by us as Consulting Engineers for the Architects.

CORRESPONDENCE SOLICITED

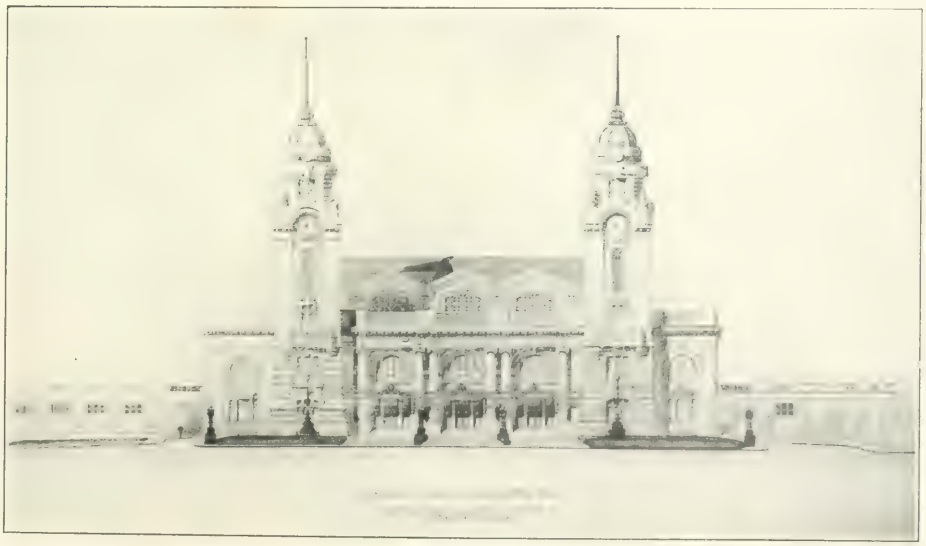

New Union Station, Worcester, Mass., WATSON & HUCKEL, Architects

A. WILT & SONS

723 NORTH FRONT STREET PHILADELPHIA

MANUFACTURERS OF

Cabinet and Mill-Work

of every description

OUR SPECIALTY

The furnishing and erection complete of HIGH-GRADE CABINET WORK

REFERENCES ON APPLICATION

Philadelphia Opera House

Plastered throughout with Windsor Cement Dry Mortar

J. B. KING & CO., New York

Manufacturers of

King's Windsor Asbestos Cement and Windsor Cement Dry Mortar

(Ready Mixed)

For Plastering Walls and Ceilings

Also all Grades of Calcined Plaster

Philadelphia Office, Builders' Exchange, 24 South 7th Street, JNO. H. HOLMES, Manager

BEST WATER SUPPLIES

FOR TOWN HOUSES AND COUNTRY ESTATES

Clear, Cold Spring Water is not always safe to drink. It may be all right to-day, to-morrow it may be germ laden. The **right kind** of **Water Filter** makes it always safe and bright.

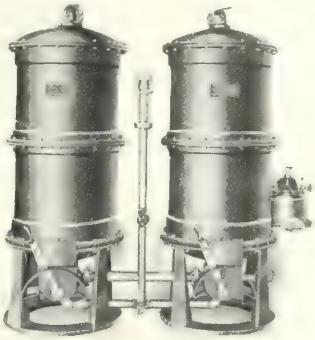

LOOMIS FILTERS, Established 1880

Improved and up-to-date in every respect

BEST RESULTS GUARANTEED

LOOMIS-MANNING FILTER COMPANY

Main Office, 828 Land Title Building

PHILADELPHIA

BOSTON
NEW YORK

BUFFALO
CHICAGO

BALTIMORE
WASHINGTON

Captain John Young's Residence, Young's Pier, Atlantic City. The Cement and Concrete Waterproofed with Aquabar
H. A. Stout, Architect

AQUABAR COMPOUND for waterproofing cement and concrete, by diluting the water with which the cement is tempered, in certain proportions, depending upon the nature of the work, and the way it is to be done.

AQUABAR WASH for cleansing and waterproofing the walls of structures, either in stone, brick, terra cotta, or cement—applied with a brush.

AQUABAR is the only waterproofing compound which is guaranteed.

Write for descriptive matter.

THE AQUABAR COMPANY, Inc.

1228 LOCUST STREET PHILADELPHIA, PA.

THIS photograph is the front of the Trinity Cathedral, Havana, Cuba. The entire structure is built of cement, and the ornamental cement shown in the photograph, as well as the modeling, was constructed and superintended by J. Franklin Whitman, now manager of the Whitman Studios. Messrs. Cram, Goodhue and Ferguson were the architects.

Studios of
J. FRANKLIN WHITMAN
1228 Locust Street
Philadelphia, Pa.

High-class
Carving and Modeling
Church Furniture and Memorials

Mr. J. Franklin Whitman begs to inform his patrons that he has not been connected with the J. Franklin Whitman Company since September last, but has opened his studios at the above address, where he will be pleased to execute such orders as may be intrusted to him.

STAIRCASE OF MAIN SHOW ROOM

THE CHAPMAN DECORATIVE CO.

PHILADELPHIA, PA.

INTERIOR DECORATORS
WOOD WORKERS AND PAINTERS

MAIN OFFICE AND SHOW ROOMS

1502 Walnut St., Philadelphia

FACTORY, - - - - 909-911 Hamilton Street
PAINT SHOPS, - - - 20th and Market Streets

Section of Finance Committee Room, City Hall, Philadelphia
Circassian Walnut Cabinet Work and Decorations installed by The Chapman Decorative Company

We also have in the course of construction, the cabinet work and decorations in the following important houses:

CHARLTON YARNALL HOUSE
SEVENTEENTH AND LOCUST STREETS, PHILADELPHIA
Frank Miles Day & Bro., Architects

J. GARDNER CASSATT HOUSE
DAYLESFORD, PA.
J. A. Dempwolf, Architect

PERCY H. CLARK HOUSE
CYNWYD, PA.
Zantzinger & Borie, Architects

NORTHWESTERN NATIONAL BANK
GIRARD AND RIDGE AVENUES, PHILADELPHIA
Otto C. Wolf, Architect

SELECT AND COMMON COUNCIL CHAMBERS
CITY HALL, PHILADELPHIA
Bleddyn W. Powell, Architect

Office Buildings Warehouses Residences

Banks Factories Schools

CHURCH WORK A SPECIALTY

Alterations Jobbing Repairs

P. J. HURLEY

BUILDING CONSTRUCTION

OFFICE

1216 CHANCELLOR STREET

PHILADELPHIA

Suburban and
Out-of-town Work

References

Phones
Bell and Keystone

O.W.KETCHAM
BVRNT CLAY PRODVCTS
Philadelphia New York Baltimore Washington

Brick

FROM the beginning of time bricks made of clay have been used for building purposes, and as time goes on their use will be continued without doubt. Attempts are often made to substitute other material in place of such, the result generally being anything but satisfactory. For effects in color and design, they excel.

Architectural Terra Cotta

APPEALS strongly to the architect looking for effects both as to ornament and color. Its use is becoming more pronounced each year. There is no material that affords the artist a broader scope. In connection with brick combinations the color and treatment of design is unlimited. Like all burnt clay, if rightly made, it is durable as well as artistic.

Fireproofing

MUCH has been said in the interest of fireproofing, and opinions as to what is the best method for fireproofing large buildings of this period are somewhat divided. The different systems are many. By observation one cannot but be convinced of the fact that our best and largest structures are being fireproofed with burnt clay hollow tile. Against all others, it is more than holding its own. It has been tested and found lacking in no sense. It is applicable to any form, permitting of the quick erection of a building under the most severe climatical conditions, also allowing other mechanics to work at the same time, and commands the lowest rate of fire insurance.

Roofing Tile

AFTER having made the structure fireproof from within, why not carry it a little further?

Burnt clay tile can be obtained in many forms and color, thus not only securing the roof against loss and damage by fire and other elements, but at the same time allowing of treatment such as no other material will permit.

Bricks, Terra Cotta, Roofing Tiles,
Fireproofing Floor Tiles, and
Clay Products Generally

Factory: Crum Lynne, Pa.

O. W. KETCHAM

24 South 7th Street Philadelphia
1170 Broadway - New York
American Building - - - Baltimore
Home Life Building - Washington, D. C.

Impervious Brick

WITHIN the last few years the architects and builders have arrived at the conclusion that an Impervious Brick is one that can be relied upon to the fullest extent. For more than fifteen years, bricks of this kind have been manufactured at our plant at Kittanning, Pa. During those years we have constantly added to our force and quality, with the result that, with our capacity of fifty kilns, we are able to care for the largest work and carry same through expeditiously. The word Kittanning is too well-known to need an introduction. Because of this, others of late have, so to speak, adopted it and are presenting theirs as the Kittanning Brick, causing at times confusion, and also unfair criticism of the genuine article. We take this opportunity to caution those who have used, or contemplate using such to carefully inquire as

to where the bricks are made and the name of the company. To secure our brick, that which has made the name Kittanning so well-known, specify the Kittanning Brick and Fire Clay Co.'s product.

THE KITTANNING BRICK AND FIRE CLAY CO. product will produce the artistic effect—are impervious—positively will not soil or dull with age. For interior work they are just as sanitary as the Enameled Brick. Our guarantee goes with every shipment. Use care in specifying—do not accept of a substitute. The real article is handled by

O. W. KETCHAM

Philadelphia

Sweet's Index 115-116

Member Master Builders' Exchange

Concourse of the Lackawanna Terminal, Hoboken, N. J.
Kenneth Murchison, Architect, New York City

THE plastered surfaces in the Concourse of the Lackawanna Terminal at Hoboken, N. J., were treated with English Enamel "Vitralite," made by Robert Ingham Clark & Co., Ltd., London, England, associated with Pratt & Lambert, Inc., Varnish Makers.

A POPULAR monthly periodical published in England, in a recent article, speaking of the architectural beauty and elaborate treatment of Railway and Ferry Terminals of this country, contains a reproduction of the Concourse above illustrated, with the remarks thereunder that the "entire interior of this room is of a beautiful white marble." This is truly an eloquent commentary on Vitralite.

PRATT & LAMBERT, INC.

VARNISH MAKERS

Works:

NEW YORK BUFFALO CHICAGO LONDON PARIS HAMBURG

LAFAYETTE BUILDING, PHILADELPHIA
James H. Windrim, Architect

JACOB MYERS & SONS

Contractors and Builders

608-9 Witherspoon Building

Philadelphia

TELEPHONE CONNECTIONS

Atlantic Terra Cotta Company

THE LARGEST MANUFACTURERS OF ARCHITECTURAL TERRA COTTA IN THE WORLD

ON the two succeeding pages we illustrate recent examples of our Polychrome Terra Cotta, one the Academy of Music in Brooklyn, and the other a ceiling in the residence of Senator Wm. A. Clark. We were the pioneers in the introduction of POLYCHROME TERRA COTTA or ARCHITECTURAL FAIENCE (the terms are synonymous), and our work is the standard of quality.

¶ We are at all times willing to co-operate with the profession in the production of artistic effects, and advise as to the most suitable terra cotta constructions.

¶ Architects desiring approximate or actual estimates, as well as prices for the substitution of our terra cotta for more expensive but less desirable building materials, are invited to communicate with us and may be sure of receiving prompt attention.

FOUR PLANTS AT

Perth Amboy, N. J. Rocky Hill, N. J. Tottenville, N. Y.

OFFICES IN ALL PRINCIPAL CITIES

1170 Broadway, New York

DETAIL FROM ACADEMY OF MUSIC, BROOKLYN, N. Y.

HERTS & TALLANT, Architects

EXECUTED IN POLYCHROME TERRA COTTA BY

ATLANTIC
TERRA COTTA COMPANY

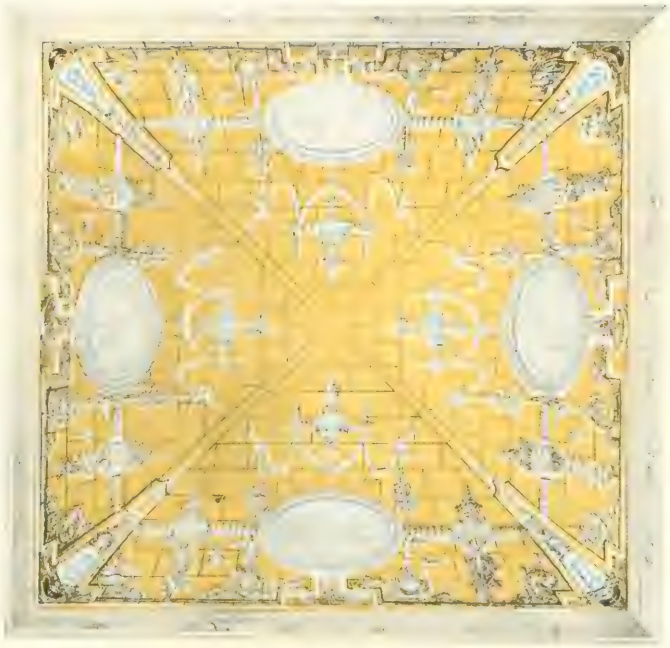

CEILING IN BATH ROOM IN SENATOR WM. A. CLARK'S RESIDENCE

Fifth Avenue and Seventy-seventh Street, New York City

LORD & HEWLETT, Architects

EXECUTED IN POLYCHROME TERRA COTTA BY

ATLANTIC
TERRA COTTA COMPANY

The Atlantic Terra Cotta Company

or one of its constituent companies, has furnished the Architectural Terra Cotta for almost every large building in Philadelphia in which the material is used. A list of its contracts would include nearly every building of importance since the erection of the Broad Street Station, Furness & Evans, Architects, the first example of the extensive use of Terra Cotta in Philadelphia. Below are named more recent work and the architects for whom the work was furnished.

Harrison Building, Cope & Stewardson.

Philadelphia Bourse, Hewitt Bros.

Reading Terminal, Wilson Bros. & Co.

Odd Fellows Hall, [illegible]

Bellevue-Stratford Hotel, Hewitt Bros.

Pennsylvania Office Building, 15th and Chestnut Streets, H. L. A. Jeckel.

St. Francis de Sales Roman Catholic Church, H. D. Dagit.

Philadelphia Museum, 33rd Street and Vintage Avenue, Brockie & Hastings.

St. Ritas Roman Catholic Church, G. I. Lovatt.

Buck Building, 5th and Appletree Streets, Ballinger & Perrot.

Tennent Memorial Presbyterian Church, W. L. Blithe.

St. Paul's Cathedral,
Pittsburg, Pa.
MESSRS. EGAN & PRINDEVILLE,
Architects

Third Presbyterian Church,
Pittsburg, Pa.
MR. T. P. CHANDLER,
Architect

MEMBER OF MASTER BUILDERS' EXCHANGE OF PHILADELPHIA
MASTER BUILDERS' ASSOCIATION OF PITTSBURG

THOMAS REILLY

CONTRACTOR AND BUILDER

1616 Thompson Street
PHILADELPHIA

PITTSBURG OFFICE: 5856-5872 Ellsworth Avenue, E. E. Pittsburg

St. Joseph's College,
Philadelphia, Pa.

MR. EDWARD F. DURANG,
Architect

Hunter Memorial Chapel,
Presbyterian Home for Aged Couples,
Bala, Pa.

MESSRS. WILSON, HARRIS & RICHARDS,
Architects

Koll's Patent Lock
JOINT COLUMNS

Suitable for Pergola, Porches or Interior use

Are Made Exclusively By

HARTMANN-SANDERS COMPANY

Elston and Webster Avenues
Chicago, Ill.

Eastern Office
1123 Broadway, New York City

Send for Catalogue 19 of Columns, or 29 of Sundials, Pedestals, Etc.

SEE ALSO "SWEET'S INDEX"

Chas. J. Field's Sons

BUILDERS' HARDWARE

Carpenters, Machinists
Railroad and Contractors

TOOLS

GOVERNMENT SUPPLIES

633 Market Street
and 624 Commerce St.
PHILADELPHIA

PIPE AND GUTTERS

We make a specialty of furnishing either COPPER or GALVANIZED Material. ALL SIZES and GAUGES. Our Pipe Fastener has no equal.

Hangers and Fasteners of all kinds in stock and to order. Write for fully illustrated Catalogue and Prices.

Manufacturers and Jobbers of Tinners' and Roofers' Supplies

BERGER BROTHERS CO., PHILADELPHIA

Office: 237 Arch Street

Warerooms and Factory: 100 to 114 Bread Street

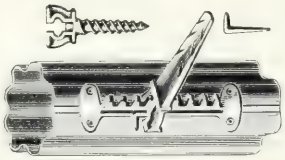

Joseph Dixon Crucible Company
1020 Arch Street
Philadelphia

Main Office and Works : Jersey City, N. J.

The Entire Structural Steel Work of the

John Wanamaker Store Building

is painted with two coats of

Dixon's Silica - Graphite Paint

"Colors and Specifications" sent free

Residence of C. W. Welsh, Oak Lane, Pa.
Baily & Bassett, Architects

Houses heated by the MAKIN KELSEY Warm Air Circulating System, using the KELSEY original Warm Air Generator, are models of perfect heating and ventilating. This means that the air from the KELSEY Warm Air Generator is evenly, uniformly and properly warmed, *not burned*, and that the KELSEY heated home is properly ventilated, and that the air is always like that of a balmy June morning.

We have the largest number of satisfied clients, both Architects and Owners. Our experience of more than twenty-five years in the Warm Air heating business is gladly placed at the service of the Architect or Engineer.

Main Office, Syracuse, New York
Philadelphia Office, Builders' Exchange
Philadelphia Factory and Warerooms, 803 Locust St.

Residence of C. Hartman Kuhn, Devon, Pa.
Horace Trumbauer, Architect

ARCHITECTURAL
WOODWORKING
MILL
ESTABLISHED 1870.

CABINET WORK
STAIRS
AND
INTRICATE
WOODWORK
OUR
SPECIALTY

MODERN
MACHINERY
DRY KILNS
ERECTING

DANIEL ADAMS
2932-2954 North Marshall Street
2931-2943 North 7th St., Philadelphia

FINE STOCK
OF
HARD WOODS
—
LUMBER

French's
Wood Dyes
Varnishes
Enamels

Mantels
Tile
Grates

Peerless
Mortar
Colors

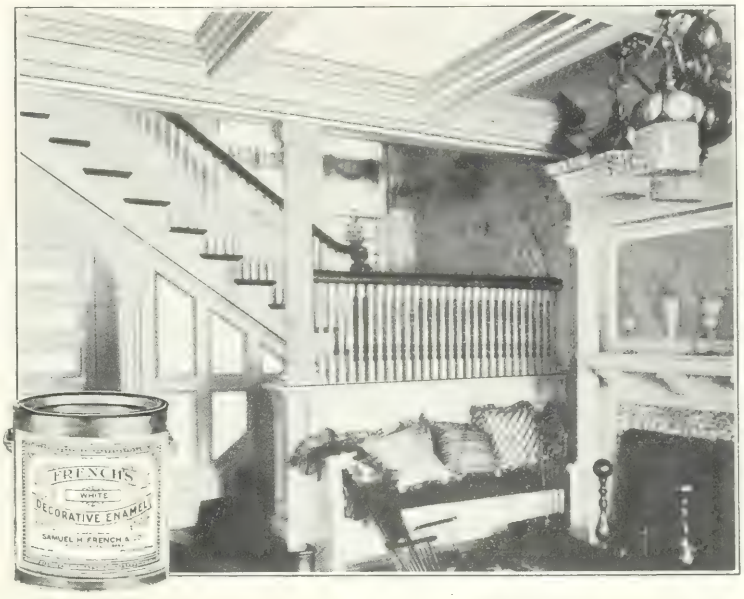

MARVELO WALL PAINT

Gives a perfectly flat finish that will not show laps or brush marks

CALCIMO SANITARY WALL COATING

A powder that mixes with cold water and guarantees satisfactory results

FIREPROOF COLD WATER PAINT

INDELIBLO WASHABLE COLD WATER PAINT

Points for the Architect

"PHENOID"—The original Paint and Varnish Remover—does not injure veneers or glue joints; cannot damage the hand or the finest fabrics; does not raise the grain or change the color of the wood; evaporates slowly; is free from disagreeable odor, and costs half as much as burning.

SAMUEL H. FRENCH & CO.

PAINT AND VARNISH MANUFACTURERS

Paint Factory: Philadelphia
Varnish Works: Camden, N. J.

PHILADELPHIA, U. S. A.

Fritz & La Rue

ORIENTAL RUGS

FOREIGN AND DOMESTIC CARPETS

Your attention is particularly requested to the unequalled facilities of our

HARDWOOD FLOOR DEPARTMENT

We manufacture in our own factory all kinds of Hardwood floors

We carry constantly a very large and well assorted stock in heated warehouses, and can execute large or small orders at short notice guaranteeing

THOROUGHLY SEASONED

MATERIAL

ESTIMATES CHEERFULLY SUBMITTED

1124 Chestnut St.

We offer below the names of a few of the prominent buildings equipped with

SARGENT HARDWARE

as an evidence that it is considered of the highest quality by many of the leading Architects of the country.

Lafayette Building, Philadelphia
Elkins Masonic Orphanage, Philadelphia
Jefferson Hospital, Philadelphia
W. M. Ostrander Residence, Ogontz
Pennsylvania Capitol, Harrisburg
House Office Building, Washington
Carnegie Library, Washington
U. S. Custom House, New York
Hotel Chalfonte, Atlantic City
Hotel Traymore, Atlantic City

SARGENT & COMPANY

PHILADELPHIA OFFICE
716-717-718 Witherspoon Building

WORKS
New Haven, Conn.

Pennsylvania Railroad Terminal—largest railway terminal in the world
Roofed with Monel Metal Sheets

Monel Metal Sheets

¶ Monel Metal is a natural alloy of copper, nickel and iron, and is used in lieu of copper sheets. It is as non-corrosive as pure nickel; has relatively smaller expansion and contraction changes than copper, while the tensile strength is about three times as great.

¶ Monel Metal Sheets are ductile, flexible and easily worked, and can be drawn, bent, seamed or polished. They are particularly adapted to roofing public buildings, railway terminals, manufacturing and mercantile establishments and high grade residences; also for cornices, metal window frames, ventilators, skylights, or any place where a non-corrosive metal is of vital importance.

¶ The progressive Architect recognizes in Monel Metal "the roofing for the future." Further information will be given upon application.

AMERICAN SHEET AND TIN PLATE COMPANY

FRICK BUILDING PITTSBURG, PA.

Richter Manufacturing Co.

TAPESTROLEA, BURLAPS
CANVASES, ETC.
FOR WALLS AND CEILINGS
Portieres, Couch Covers or Rug Filling

Samples, Prices and Booklet upon Request
We are the Originators. The Original has proven the best

Branch Offices:
20 East 21st Street, New York City
43 East Randolph Street, Chicago, Ill.

Tenafly, N. J.

HERBERT W. GESHWIND

46 NORTH 12th STREET PHILADELPHIA, PA.

Reinforced Concrete
Cement Paving
Brick Paving

Water Proofing
Damp Proofing
Asphalt Work

MIROMENT FLOORING

Charles Warner Company

WILMINGTON PHILADELPHIA NEW YORK BOSTON

Manufacturers and Distributors of

Lime and Lime Products

The name "WARNER" has been IDENTIFIED with EVERY RECENT PROGRESSIVE IDEA in the development of the LIME MANUFACTURING INDUSTRY, and with every latter day effort TO IMPROVE THE STANDARDS of QUALITY and PREPARATION OF LIME. Charles Warner Company owns and operates the Cedar Hollow Quarries where Cedar Hollow Lime, the best known building product of Eastern Pennsylvania, has been burned for over 130 years. At Cedar Hollow is also manufactured LIMOID—the first made and most uniform HYDRATED LIME in the Eastern States. The waterproofing value of LIMOID in all concrete mixtures, and the proven advantages of LIMOID IN ALL MORTARS, are worthy of the most serious consideration of every Architect and every Engineer.

See page 156, Sweet's Catalog, for specifications on "LIMOID"

Ask for pamphlet on Hydrated Lime, etc., by Dr. E. W. Lazell, Ph.D.

EXCLUSIVE SALES AGENT

NAZARETH PORTLAND CEMENT

Residence of CLARENCE M. CLARK, GERMANTOWN HORACE WELLS SELLERS, Architect

HEATING AND VENTILATING SYSTEM INSTALLED BY

BOWERS BROTHERS & CO.

Real Estate Trust Building Philadelphia, Pa.

TOGNARELLI & VOIGT COMPANY

2302-10 CHESTNUT STREET

PHILADELPHIA, PA.

MODELING

CARVING—STONE AND WOOD

ORNAMENTAL PLASTER, COMPOSITION AND CEMENT WORK

GARDEN FURNITURE IN CEMENT

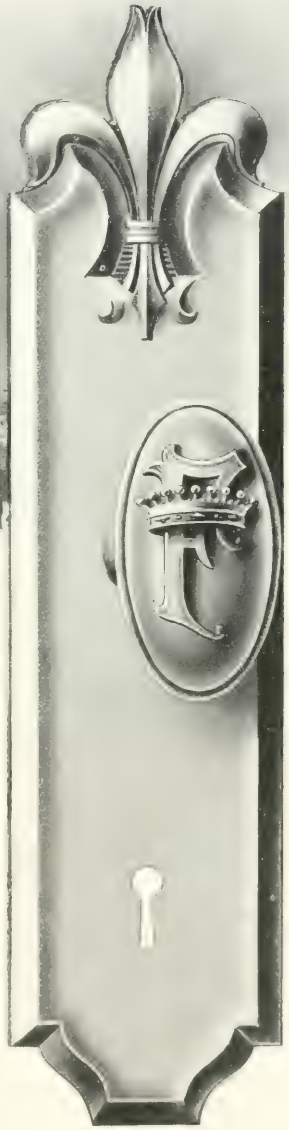

"Chateau Fontenac"—Quebec

P. & F. Corbin

furnished for this building the Special Design illustrated

Works:
New Britain, Conn., U. S. A.

Branches:
New York Philadelphia Chicago

Everything in Builders' Hardware

THE DE FRAIN SAND CO.

BUILDING MATERIALS

Beach and Berks Streets - - - Philadelphia

DELIVERIES BY BOAT, RAIL OR TEAM

WE CAN PROVE

to you that

AMERICAN 3-WAY PRISMS

are superior to flat back prisms

YOU SHOULD PROVE

Your Loyalty To Your Clients
By Specifying and Using Them

PASCHALL INTERLOCKING SYSTEM OF VAULT LIGHTS

Let Us Send You Samples

AMERICAN 3-WAY PRISM COMPANY

134 N. Tenth Street, Philadelphia

RUSSWIN HARDWARE

Burgos Design
Gothic

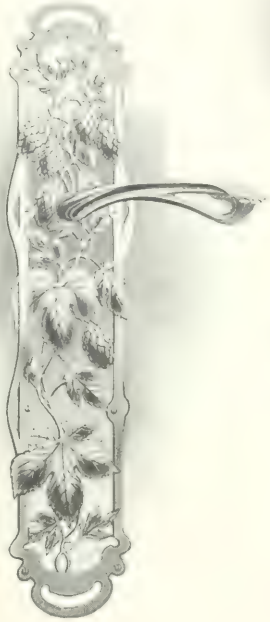

Vendome Design
Francis I

Escutcheon and Lever Handle

Designed and Executed by Maison Fontaine, Paris,
for their American Agents

Russell & Erwin Manufacturing Co.

New Britain, Conn.
Contract and Art Departments

No. 26 West Twenty-Sixth St., New York No. 17 Lake St., Chicago No. 1201 Chestnut St., Philadelphia

1851 SAM'L W. LEINAU
M. LEINAU 1881 to 1901
ROBERTS LEINAU 1901

ROBERTS LEINAU

Plumbing and Gas Fitting,
Steam and Hot Water
Heating . . . . . .

No. 111 SOUTH
SEVENTH ST.
PHILADELPHIA

BRANCH SHOP, 20th and Tioga
Both Phones

WAWASET STONE COMPANY
WILMINGTON - - DELAWARE

GIANT PORTLAND CEMENT IN PHILADELPHIA

[illegible]
[illegible]
[illegible]
[illegible]
[illegible] Railroad Work

Penna. R. R. Work
Phila. Municipal Work
Karpet Club
Filtration Plant
Commonwealth Building
North American Building

Real Estate Trust Building
Jefferson Hospital
Bellevue Stratford
Lafayette Building
Evening Bulletin Building

LESLEY & TRINKLE CO.

General Sales Agents

603-10 PENNSYLVANIA BUILDING, PHILADELPHIA

Superior Fire Brick, all Shapes and Sizes

Hard Building Brick, also Hollow Bricks

Manufacturers of

SAYRE & FISHER CO. FINE PRESSED FRONT BRICK

In Ocher, White, Buff, Red, Gray, Brown, Old Gold and Mottled, Plain or Moulded

ENAMELED BRICK, ALL SHAPES AND COLORS

New York Office
261 BROADWAY

Works at
SAYREVILLE, N. J.
On Raritan River

Philadelphia Office
1215 FILBERT STREET
W. L. McPHERSON, Agent

Telephone, 520 and 521, New Brunswick

Brown Red Selected and Repressed Stretchers

Also Black End Headers a Specialty

Terra Cotta Garden Furniture

Bench No. 175—4 feet, 6 inches long, $30.00

Strong and Durable

Flower Pots, Vases, Sun-dials, Benches, Fountains, Statuary

Balustrades and Special Designs executed from architects' drawings

Send for Catalogue

WILLIAM GALLOWAY

3226 Walnut Street Philadelphia

SILVER LAKE SASH CORD

SILVER LAKE

The difference in cost between the best and the poorest cord for a whole house, will not pay for the annoyance caused by one window hung with unevenly wearing cord, or the expense of repairing it when broken. Save annoyance of broken sash cords by having your windows hung with

SILVER LAKE SASH CORD

ESTABLISHED 1869. **Our name is stamped on every foot.**

AMERICAN ENCAUSTIC TILING CO., LTD.

WORKS: ZANESVILLE, OHIO

NEW YORK · 1123 BROADWAY

TILES

OF EVERY DESCRIPTION FOR
WALLS · FLOORS · FIREPLACES

A few New York buildings in which our tiles have been used

HOTELS

HOTEL ASTOR	Long Acre Square
HOTEL KNICKERBOCKER	42d Street and Broadway
HOTEL PLAZA	59th Street and Central Park
HOFFMAN HOUSE	25th Street and Broadway
HOTEL SAVOY	59th Street and Fifth Avenue
WALDORF-ASTORIA	34th Street and Fifth Avenue
ST. REGIS HOTEL	Entire Third Floor of This Hotel

OFFICE BUILDINGS

TRINITY BUILDING	Broadway and Trinity Place
CITY INVESTING BUILDING	Church and Cortlandt Streets
HUDSON TERMINAL BUILDING	Church and Cortlandt Streets
SINGER BUILDING	Broadway and Liberty Street

SUBWAYS

BROOKLYN SUBWAY NEW YORK SUBWAY McADOO TUNNEL

RESIDENCES

VANDERBILT, GEORGE	51st Street and Fifth Avenue
BROKAW, IRVING	985 Fifth Avenue
BRADY, N. F.	989 Fifth Avenue
ROCKEFELLER, JOHN D.	Pontico Hills, New York
MORGAN, J. P.	219 Madison Avenue
SOLOMON, D.	1020 Fifth Avenue
CLARK HOUSES	73d, 74th, and 85th Streets
DE LAMARE, J. R.	233 Madison Avenue

HOSPITALS

ST. LUKE'S	Amsterdam Avenue and 113th Street
GERMAN	77th Street and Park Avenue
HARLEM	136th Street and Lenox Avenue
ROOSEVELT	59th Street and Ninth Avenue
BELLEVUE	26th Street and East River
GOUVERNEUR	Gouverneur Slip
NURSES' HOME OF PRESBYTERIAN HOSPITAL	Madison Avenue and 71st Street
GENERAL MEMORIAL	2 West 106th Street

TILED FLOOR, INDIAN ROOM, HOTEL ASTOR, NEW YORK

MANUFACTURED BY

AMERICAN ENCAUSTIC TILING CO., LTD.

1123 BROADWAY, NEW YORK

THE
HALE & KILBURN COMPANY
FINE INTERIOR WOODWORK

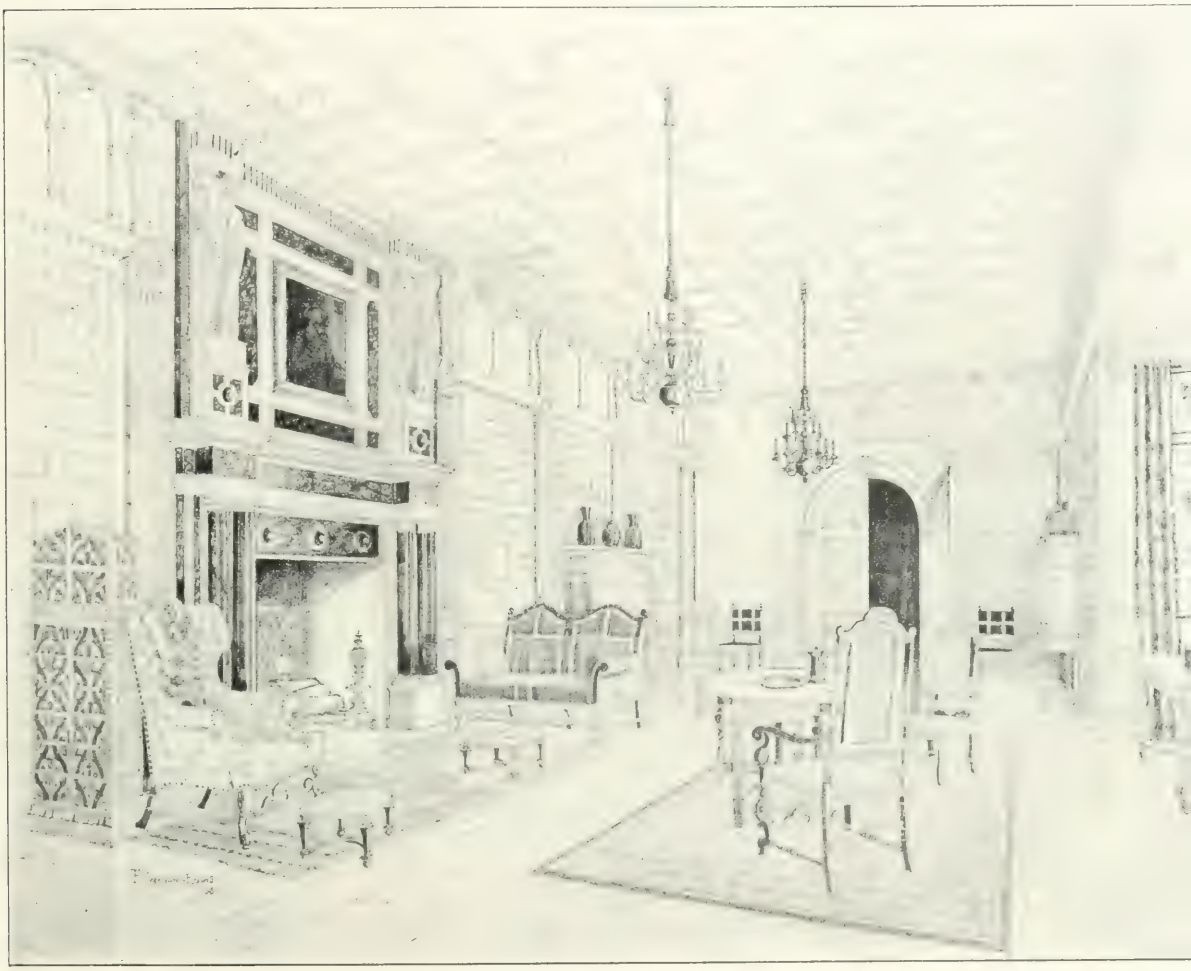

FURNITURE, FABRICS, DECORATION

1315 WALNUT STREET

WORKS : North Philadelphia

MODERN PLUMBING EQUIPMENT

With fifty years' experience in the manufacture of

SANITARY PLUMBING GOODS

we are prepared to furnish fixtures to meet the requirements of every style of building, and which for quality, service and satisfaction are unexcelled.

A visit to our Showrooms will be found full of helpful suggestions.

HAINES, JONES & CADBURY CO.

MAKERS OF PLUMBING SUPPLIES

1130-1144 RIDGE AVENUE PHILADELPHIA

BRANCHES - SAVANNAH AND SAN FRANCISCO

A DELAWARE COUNTY SUBURBAN RESIDENCE HEATED WITH

MERCER MILLS AND MENLO BOILERS

BOILERS AND RADIATORS

Manufactured by

THE H. B. SMITH COMPANY

728 ARCH STREET

PHILADELPHIA, PA.

DIRECT, SEMI-DIRECT AND INDIRECT RADIATORS

Stained with Cabot's Shingle Stains

Charles Barton Keen Architect Philadelphia

CABOT'S CREOSOTE SHINGLE STAINS

The Original, Standard, Reliable Shingle Stains, proved by twenty-five years' use in all climates.

CABOT'S SHEATHING AND DEAFENING "QUILT"

A Scientific Heat Insulator and Sound-deadener. Decay and vermin proof and uninflammable.

CABOT'S WATERPROOF CEMENT AND BRICK STAINS

Completely and permanently waterproof cement and brick, and give soft, natural tones. Easily applied and do not chalk, crack, peel or weaken cement.

New York SAMUEL CABOT, Inc., Sole Manufacturers, Boston, Mass. Chicago

SAMUEL H. FRENCH & CO., Agents, Philadelphia, Pa.

An Architect has many things to think of, among which are Heating and Ventilating, Cooking and Laundry Appliances : : :

ESTIMATES FURNISHED AND COMPETENT HEATING ENGINEERS AT YOUR SERVICE

For the satisfactory provision of these appliances, use

SPEAR'S NEW COOKING RANGE, NEW WARM AIR DISTRIBUTOR, LAUNDRY AND HEATING STOVES, HOT WATER AND STEAM HEATING SYSTEMS

We manufacture the fullest line of these appliances, as well as Open Fire Grates, Open Franklin Stoves, Stable Stoves and Stoves for Special Purposes.

The United States Court of Appeals has rendered a decision in our favor in the litigation concerning Spear's New Warm Air Distributor, dismissing the suit with all costs on the concern who began this suit against us.

These Appliances can be seen in operation at the

JAMES SPEAR STOVE & HEATING CO.

1014 and 1016 Market Street - - - Philadelphia

HYDRAULIC-PRESS BRICK COMPANY

PHILADELPHIA BRANCH

REAL ESTATE TRUST BUILDING

PHILADELPHIA

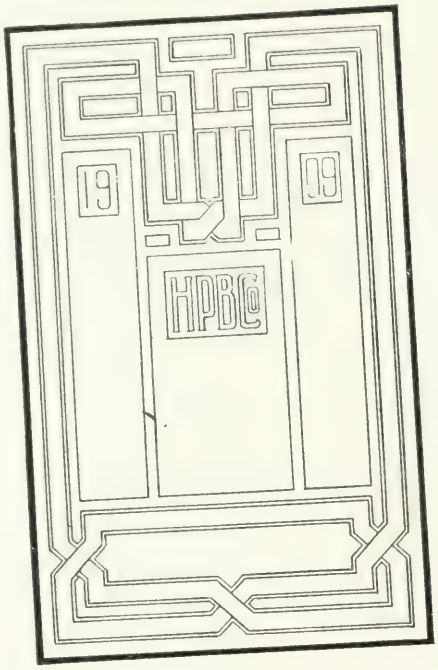

MANUFACTURERS OF

FRONT AND ORNAMENTAL

FACING BRICKS

ALL THE STANDARD COLORS AND SHAPES

TRADE MARK

USE THE BEST

JOHN T. LEWIS & BROS.

PURE WHITE LEAD
PURE RED LEAD
PURE LINSEED OIL
PURE COLORS

GIVE THE BEST AND MOST LASTING RESULTS

SAMPLE CARDS AND SCHEMES OF COLORING
SENT TO ANY ADDRESS ON APPLICATION

JOHN T. LEWIS & BROS. CO.

PHILADELPHIA

JAMES G. DOAK G. M. MAICAS

JAMES G. DOAK & COMPANY

BUILDING CONSTRUCTION

Crozer Building, 1420 Chestnut St.

PHILADELPHIA

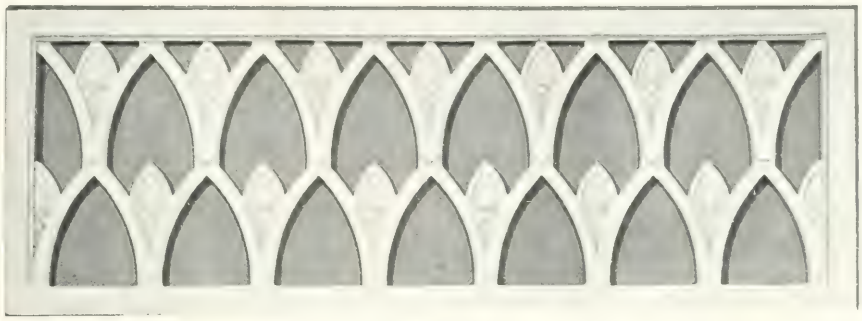

T. & B. No. 110

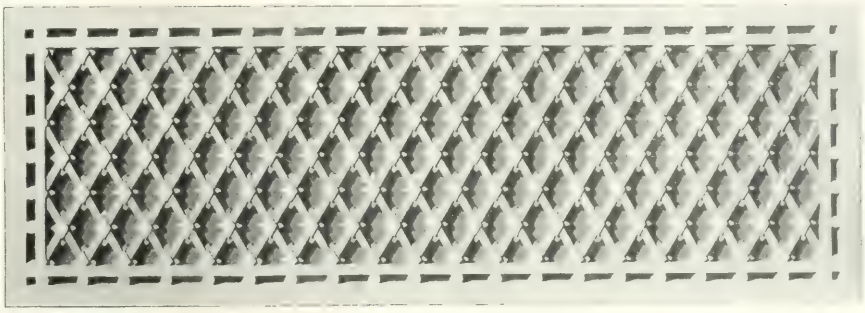

T. & B. No. 59

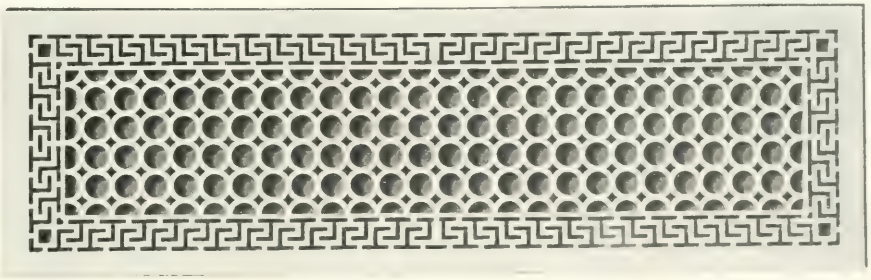

T. & B. No. 211

SPECIAL GRILLES—We have over 400 designs

TUTTLE & BAILEY MFG. CO.

NEW YORK CHICAGO BOSTON

CONKLING-ARMSTRONG TERRA COTTA CO.

MANUFACTURERS OF

ARCHITECTURAL TERRA COTTA

PLAIN—ENAMELED—IN COLORS

WORKS

PHILADELPHIA

Telephone Connection

OFFICES

Builders' Exchange, Phila.

1135 Broadway, New York

Philadelphia, Pa.
144 N. Second St.

Boston, Mass.
26 Union St.

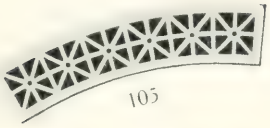
105

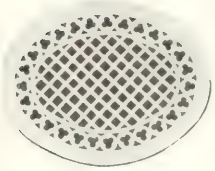
70

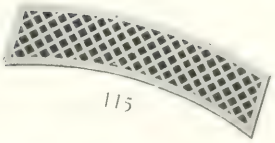
115

Established 1858

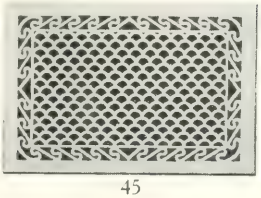
45

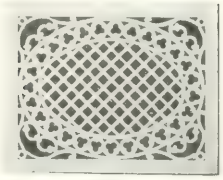
65

"HIGHTON" stands for PERFECTION

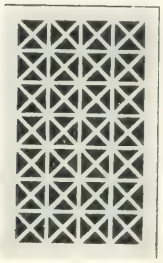
35

WM. HIGHTON & SONS

HIGH GRADE
WARM AIR REGISTERS,
VENTILATORS, GRILLES, SCREENS,
AND
HEATING SPECIALTIES

NASHUA, N. H.

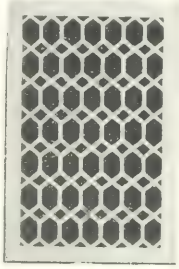
15

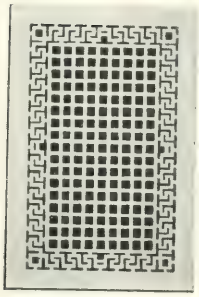
5

In addition to a large line of stock patterns, and many special designs of our own, we make Registers and Grilles from original designs for any order of decoration, and finish in every possible combination of surface or color to match Hardware, Woodwork or Furnishings.

Our Registers are installed in many of the most prominent public and private operations, giving complete satisfaction to the Architects, Engineers and Owners.

These engravings give only an idea of the design. We will furnish *full size* detail blue prints on application.

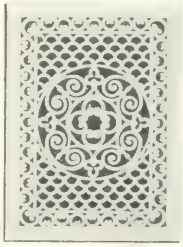
55

When writing your next specifications, ask our representative to call on you.

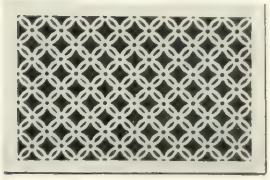
25

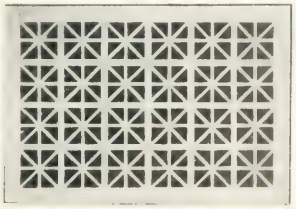
80

75

The Standard American Brand

ALWAYS UNIFORM

THE ATLAS PORTLAND CEMENT CO.
PORTLAND
ATLAS
CEMENT
30 BROAD ST. NEW YORK

NONE JUST AS GOOD

The cement bought by the U. S. Government for the Panama Canal—4,500,000 barrels.

Largest capacity of any cement company in the world—over 40,000 barrels per day.

THE ATLAS PORTLAND CEMENT CO.

30 BROAD STREET NEW YORK CITY

DOYLE & COMPANY

Contractors and Builders

1519 and 1521 Sansom Street

PHILADELPHIA, PA.

Architects will be interested in

THE WEBSTER SYSTEM OF STEAM CIRCULATION
THE WEBSTER "MODULATION" SYSTEM
THE WEBSTER AIR WASHER AND HUMIDIFIER

With the first-named many of them are already familiar. More than six hundred of the leading architects in this country have specified it. Altogether, there are nearly four thousand *Webster System* installations. For exhaust steam utilization there is no other system that is so economical, efficient, convenient, easily-controlled, or that gives such comfort to the occupant of the room. Catalogue 23H sent upon request.

The Webster "Modulation" System is a new system, and yet it can hardly be called that. It is the application of the Webster System to small buildings—residences, schools, hotels, and the like—where a low-pressure steam system is required. No pump is necessary. All the advantages of the *Webster System* may be obtained at a slight increase over the cost of ordinary, unsatisfactory systems. The "modulation" feature is something new, giving each occupant absolute control over his room temperature. Catalogue 23-M tells more about this system.

The Webster Air Washer and Humidifier, while one of our latest specialties, has been upon the market for more than a year. More than thirty-five contracts have been taken and installations are in successful operation in all parts of the country. Booklet 23-A describes it in detail.

Let us know which subject interests you, and we will gladly send you literature, or take up special matters with you.

Warren Webster & Co.

Camden, New Jersey

Established 1888. Phila. Office: 1103 Stephen Girard Bldg.

The "Reeco" Electric Pump
"Reeco" Rider Hot-air Pump
"Reeco" Ericsson Hot-air Pump

will meet almost every requirement where water in quantity, small or large, is required. Catalog A-15 upon application to nearest store.

Rider-Ericsson Engine Co.

NEW YORK *CHICAGO* *BOSTON*
PHILADELPHIA *MONTREAL*

Telephone Connection

WILLIAM CONWAY

Brick Manufacturer

58th and Walnut Streets
PHILADELPHIA

Our Specialty is Fine Machine Made "Cherry Red" Stretchers and Hard Bricks

ALFRED C. WATSON JOHN ROBINSON

WATSON & ROBINSON

WOOD WORKING MILL

49 to 63 Queen Street, Germantown - - Philadelphia

Being fitted up with the latest improved machinery, dry kiln, etc., we are prepared to furnish the best quality of work on the most reasonable terms. Estimates furnished.

STAIR BUILDING, MANTELS, FINE CABINET AND INTERIOR WOODWORK OF EVERY DESCRIPTION

WINDOW AND DOOR FRAMES

SASH, SHUTTERS, BLINDS
WOOD MOULDINGS

Ideal home heating

City mansions, country seats, town cottages, farm homes—all kinds of domiciles are made cosy, comfortable, and cleanly by our IDEAL Steam and Water Boilers, AMERICAN Radiators, Heating Specialties, and IDEAL Tank Water Heaters. Our line covers all heating needs.

AMERICAN RADIATORS & IDEAL BOILERS

This group of equipment products is truly democratic—truly American. No building too small or modest—no palace too large or pretentious—no demand for vacuum heating or temperature regulation too precise to find in our lines the right outfit for an ideal heating service.

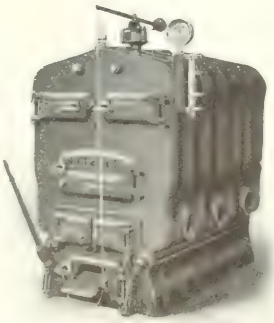

Ideal Sectional Steam Boiler

Send for our booklets, "New Aids to Ideal Heating" and "Norwall Vacuum Heating." They tell the architect many things about vacuum steam heating, fuel economy, valves, regulators, decorating materials of great value to him and his client.

AMERICAN RADIATOR COMPANY

1342 Arch Street, Philadelphia

Salesrooms and Warehouses in all large cities of United States and Europe

R. T. CROPPER

SLATE AND CLAY PRODUCTS

BOTH PHONES

SLATE

Roofing
Structural

BRICKS

High Grade Face
Enameled
Salt Glazed
Hollow

TILE

Roofing
Floor

ALSO SEWER PIPE AND FLUE LININGS

303 Builders' Exchange **Philadelphia, Pa.**

Imperial Excelsior Gas Ranges

THE MOST COMPLETE AND UP-TO-DATE LINE IN THE MARKET

¶ The **IMPERIAL EXCELSIOR** has been on the market for eleven years, and is made by a firm that has had fifty years of experience in the Range business.

ISAAC A. SHEPPARD & CO.

NEW YORK PHILADELPHIA BALTIMORE

Catalogue and Prices for the asking

We will be glad at any time to furnish to architects or those who may be building homes, information about finishing . . . . .

Two of our many specialties are:

Liquid Granite
(*For Floors*)

Luxeberry Wood Finish

BERRY BROTHERS, Limited
VARNISH MANUFACTURERS

New York Boston Baltimore Philadelphia
Chicago Cincinnati St. Louis San Francisco

Factory and Main Office, Detroit

"LET *US* ESTIMATE ON YOUR WORK"

THOMAS LITTLE & SON

Carpenters, Contractors and Builders

OFFICES AND SHOP

1615 SANSOM STREET

Both Telephones PHILADELPHIA

DEXTER BROTHERS'

ENGLISH SHINGLE STAIN

ARTISTIC PRESERVING NON-FADING

PETRIFAX

Coating for Brick, Cement and Concrete

Decorative and Damp Resisting

Write for Catalogues to

DEXTER BROTHERS COMPANY

105 Broad Street BOSTON

Art Metal in Bronze

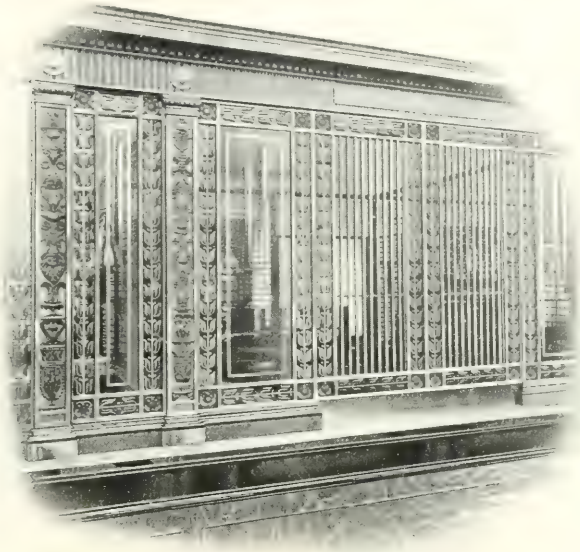

Detail of Bank Screen BLISS & FAVILLE, Architects

EXECUTED BY

Art Metal Construction Co.

General Office and Works, Jamestown, N. Y.

COMPLETE EQUIPMENT FOR

BANKS, PUBLIC BUILDINGS, COMMERCIAL OFFICES AND LIBRARIES

IN BRONZE AND STEEL

Philadelphia Office - 1027 Witherspoon Building

Frank E. Wallace

CONTRACTOR
CARPENTER
AND BUILDER

ALL KINDS OF JOBBING
AND REPAIR WORK

1210 Sansom Street
PHILADELPHIA

Both Phones

RICHARD C. BALLINGER
ERNEST R. YARNALL

R. C. Ballinger & Co.

CARPENTERS
BUILDERS
CONTRACTORS

OFFICE: 218 N. 13th St.

BOTH PHONES

Members Master Builders' Exchange
PHILADELPHIA

J. F. Buchanan & Co.

Electrical Contracting and
Constructing Engineers

1228-1230 Race Street

Philadelphia, Pa.

SOME RECENT INSTALLATIONS

Y. M. C. A. BUILDING
Mr. Horace Trumbauer, Architect

THE LAFAYETTE BUILDING
Mr. James H. Windrim, Architect

THE BULLETIN BUILDING
Mr. Edgar V. Seeler and Messrs. F. C. Roberts & Co., Architects

ENGINEERING BUILDING
UNIVERSITY OF PENNA.
Messrs. Cope & Stewardson, Architects

JEFFERSON MEDICAL
COLLEGE HOSPITAL
Mr. James H. Windrim, Architect

ALLENTOWN STATE
HOSPITAL
Mr. Philip H. Johnson, Architect

BOYS' PROTECTORY
Messrs. Wilson, Harris & Richards, Architects

CAMDEN CO. COURT
HOUSE
Messrs. Rankin, Kellogg & Crane, Architects

READING HARDWARE COMPANY

READING, PA.

Manufacturers of

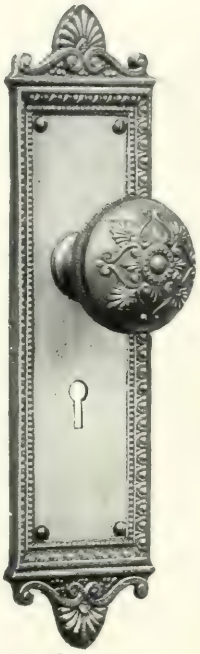

Lepanto

Artistic Builders' Hardware

Gas and Electric Light Fixtures

Neris

Combinations and Designs for all Purposes

Stores and Sample Rooms

617 MARKET STREET, PHILADELPHIA, PA.

BALL BEARING HINGES

IN

WROUGHT BRONZE

AND

STEEL

THE STANLEY WORKS

New Britain, Conn. 79 Chambers St., New York

JOHN R. WIGGINS & CO.

BUILDERS

1213-1215 Filbert Street PHILADELPHIA

GENERAL ELECTRIC COMPANY

The General Electric Company offers to architects, engineers and builders expert services in all matters pertaining to the lighting and power equipment of buildings of every description.

A well-equipped Illuminating Engineering Department, under the direction of experienced engineers, is always at the disposal of architects, engineers and builders for consultation and advice. This department has directed the lighting of the principal armories, stores, railway stations and factories in the United States.

A perusal of the list of our products in Sweet's Index will give you an idea of the extent to which we can serve you.

Philadelphia Office
WITHERSPOON BLDG.

Principal Office, Schenectady, N. Y.

1978

EDWIN R. KELLER, President — CLAYTON W. PIKE, Vice-Pres. and Gen. Mgr.
L. W. MOXEY, Jr., Secretary

KELLER-PIKE CO.

Mechanical and Electrical
Engineers and Contractors

1213 Race Street - - Philadelphia

Lighting and Power Plants — **Telephone Exchanges** — **Interior Wiring**

Pole and Line Construction, Etc.

Telephone Connections

A. WHITEHEAD

CARPENTER
BUILDER and
CONTRACTOR

No. 1624 Latimer Street

South of Locust
West of 16th

PHILADELPHIA, PA.

William R. Dougherty

Member Master Builders' Exchange

CONTRACTOR FOR ALL
KINDS OF BUILDINGS

1604 to 1610 Sansom St.

PHILADELPHIA

BOTH PHONES

A. B. SEE

ELECTRIC ELEVATOR CO.

NEW YORK PHILADELPHIA BALTIMORE BOSTON

MAIN OFFICE
220 BROADWAY, N. Y.
ST. PAUL BUILDING

PHILADELPHIA OFFICE
BROAD AND CHESTNUT STS.
LAND TITLE BUILDING

FACTORY, PACIFIC AVENUE, JERSEY CITY, N. J.

OTIS ELEVATORS

"STANDARD OF THE WORLD"

S. W. Corner Twelfth and Sansom Streets

PHILADELPHIA

AND ALL PRINCIPAL CITIES

TERRA COTTA HOLLOW TILE

has been so long and successfully used as a fireproof protection for the structural members of large buildings that the value of this material for structural purposes has been overlooked. We have recently published a book entitled **"Fireproof Houses of Terra Cotta Hollow Tile and How to Build Them"** which anyone interested in residence construction will find extremely valuable. If you have not seen a copy, ask for one.

National Fire Proofing Company

Manufacturers of TERRA COTTA HOLLOW TILE
Contractors for FIREPROOF CONSTRUCTION

Land Title Building - - - - Philadelphia

CHICAGO, Commercial National Bank Bldg.
NEW YORK, Flatiron Building
MINNEAPOLIS, Lumber Exchange
ST. LOUIS, Victoria Building
LOS ANGELES, Union Trust Building
CINCINNATI, Union Trust Building
PITTSBURG, Fulton Building
BOSTON, Old South Building
WASHINGTON, Colorado Building
SAN FRANCISCO, Monadnock Bldg.
LONDON, ENGLAND, 27 Chancery Lane

J. S. Cornell & Son

Building Construction

233-4-5

Land Title Building

PHILADELPHIA

JOHN BARBER

Cabinet Maker

Interior Wood Work

Furniture

220 CHANCELLOR STREET

PHILADELPHIA, PA.

Fine Architectural

Interiors a specialty

Estimates Furnished Telephone

NOVELTY
KITCHENER RANGE

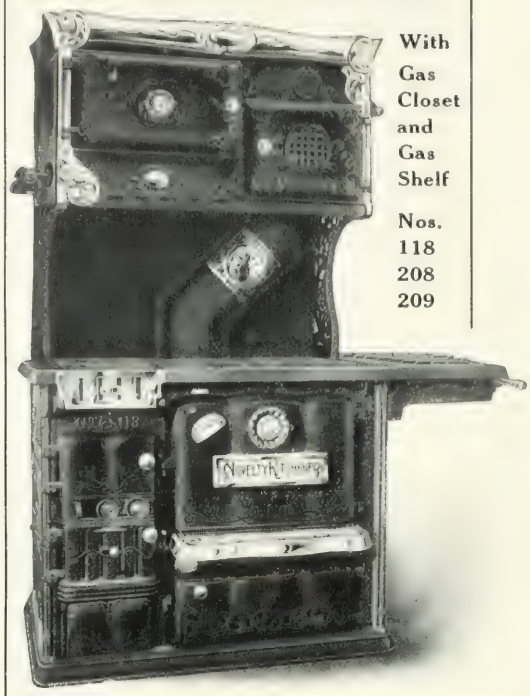

With Gas Closet and Gas Shelf

Nos. 118 208 209

The greatest of modern improvements in cooking apparatus. A first-class, complete Coal Range and a complete, highest grade Gas Range, in one construction, occupying no more space than a regular coal range. Large baking and broiling ovens and three capacious cooking burners *for Gas;* large baking oven, broiling space and six cooking covers *for Coal.*

Approved by the leading Gas Companies.

MANUFACTURED BY

ABRAM COX STOVE COMPANY

American and Dauphin Streets
Philadelphia

15-19 West Lake Street, Chicago

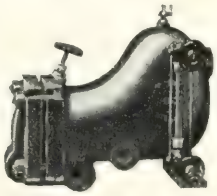

McDANIEL IMPROVED STEAM TRAP

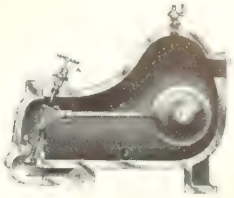

Is the best for high or low pressure.

Has large outlet valves and will not blow steam. Can be taken apart without breaking any pipe joints.

We also manufacture Exhaust Heads, Reducing Valves for all purposes, Separators for High Pressure or Exhaust Steam, Relief Valves, Ejectors, and Suction Tees.

WATSON & McDANIEL CO.

152 North Seventh Street

ESTABLISHED 1878 Philadelphia SEND FOR CATALOGUE

FRANCIS F. BLACK, President Established 1840 TELEPHONE CONNECTION

F. A. BLACK & SON

Incorporated

PAINTING AND DECORATING

No. 620 South Washington Square (Locust Street), PHILADELPHIA, PA.

Original Designs Estimates Furnished

Century Stained Glass Works, Ltd.

ANTIQUE AND MODERN STAINED GLASS

For Churches, Dwellings and Public Buildings

212 S. Eleventh Street - - - Philadelphia

ESTABLISHED 1819

JAMES T. ALLEN & SON

Plasterers

212 SOUTH TENTH STREET

JOHN F. HUNEKER, President

HUNEKER & SON

Incorporated

H&S

EST. 1844

CONTRACTORS FOR PLAIN
PAINTING AND DECORATING

Sansom and 16th Streets
PHILADELPHIA

ESTABLISHED 1844

Wm. J. Mitchell George W. Mitchell
Harry C. Mitchell

Mitchell Bros.

CARPENTERS
BUILDERS and
CONTRACTORS

No. 2125 RACE STREET
PHILADELPHIA

Jobbing in all branches of the building trades
promptly attended to

Telephone Connections

EDWARD P. FLANNERY

JOHN N. GILL & CO.

BUILDERS

Rooms 312-313 Heed Building 1213-15 Filbert Street
PHILADELPHIA

Bell Telephone, Filbert 47-32 Keystone, Race 46-35 A

It works all the year around Winter and Summer

CHAMBERLIN METAL WEATHER STRIP

keeps out the snow and cold of winter, prevents the windows rattling and cuts down the fuel bill. In summer it keeps out rain and dust. It is the simplest, the most satisfactory and by far the most economical in the end. It does not deteriorate nor wear out.

A. E. SNOWMAN, Manager

THE CHAMBERLIN METAL WEATHER STRIP CO.
708 Real Estate Trust Building PHILADELPHIA

Frank W. Allison John J. Allison

Frank W. Allison & Co.

Carpenters and Builders

1710 Rittenhouse St.
Philadelphia

Bell Phone, Spruce, 2634
Keystone Phone, Race 2243

Jobbing and Repairs

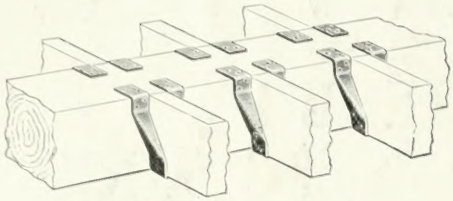

Steel Joist Hangers

100 Sizes in Stock

LANE BROS. CO.

213-219 PROSPECT ST.

POUGHKEEPSIE, N. Y.

John Gibson

25-127 S. Eleventh St.

PHILADELPHIA

DECORATOR

Interior Decorations

Stained Glass

Mosaics in Enamels

Marble and Glass

OLDEST BLUE PRINT

ESTABLIS

C. A. Blumhard

MANUFACTURER

Blue and Brown Process Papers—Maps, Posters and Drawing Papers Mount

No. 38 S. SIXTH STREET - A.

St. Patrick's Church, Lowell, Mass.

New York Belting &

The original manufacturers of *Interloc*

IN THE BEST QUAL

Noiseless, non-slippery, Sanitary anc
The best flooring known for Banks, Vaults, Offices, Pu
Corridors, Vestibules and Billiar

Philadelphia
Nos. 116, 118, 120 Nor
Philadelphia, Pen

P T-Square Club
Technol. Exhibition catal
T 1909

Physical &
Applied Sci.
Serials

PLEASE DO NOT REMOVE
CARDS OR SLIPS FROM THIS PO

UNIVERSITY OF TORONTO LIBR

The
aster Builders'
Exchange

ermanent Exhibition

Philadelphia

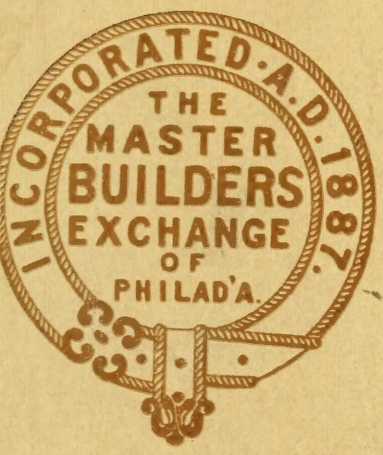

argest and Most Complete
Display of

ilding Materials
the United States

en Daily from 8 A. M. to 5 P. M.